

Supplementary Material

Synthesis and antimicrobial activity of novel pyrido[2,3-*d*]pyrimidin-4(1*H*)-ones, and 2-pyrazoline derivatives

Ahmed Abdou O. Abeed,^{a*} Mohamed Mohany,^b Sinisa Djurasevic,^c Salim S. Al-Rejaie,^b and Talaat I. El-Emary^a

^a Department of Chemistry, Faculty of Science, Assiut University, Assiut 71516, Egypt

^b Department of Pharmacology and Toxicology, College of Pharmacy, King Saud University, P.O. Box 55760, Riyadh 11451, Saudi Arabia

^c Faculty of Biology, University of Belgrade, 11158 Belgrade 118, Serbia

Email: ahmed.abeed76@aun.edu.eg

Table of Contents

IR and ¹ H NMR spectra of compound 2	S2
¹³ C NMR spectrum of 2 and IR spectrum of 3	S3
¹ H and ¹³ C NMR spectra of 3	S4
IR and ¹ H NMR spectra of compound 4	S5
¹³ C NMR spectrum of 4 and IR spectrum of 5	S6
¹ H and ¹³ C NMR spectra of 5	S7
IR and ¹ H NMR spectra of compound 6	S8
¹³ C NMR spectrum of 6 and IR spectrum of 7	S9
¹ H and ¹³ C NMR spectra of 7	S10
IR and ¹ H NMR spectra of compound 8	S11
¹³ C NMR spectrum of 8 and IR spectrum of 9	S12
¹ H and ¹³ C NMR spectra of 9	S13
IR and ¹ H NMR spectra of compound 10	S14
¹³ C NMR spectrum of 10 and IR spectrum of 11	S15
¹ H and ¹³ C NMR spectra of 11	S16
IR and ¹ H NMR spectra of compound 12	S17
¹³ C NMR spectrum of 12 and IR spectrum of 13	S18
¹ H NMR spectrum of 13 and IR spectrum of 14	S19
¹ H NMR spectrum of compound 14 and IR spectrum of 15	S20
¹ H and ¹³ C NMR spectra of 15	S21
IR and ¹ H NMR spectra of compound 16	S22
¹³ C NMR spectrum of 16	S23

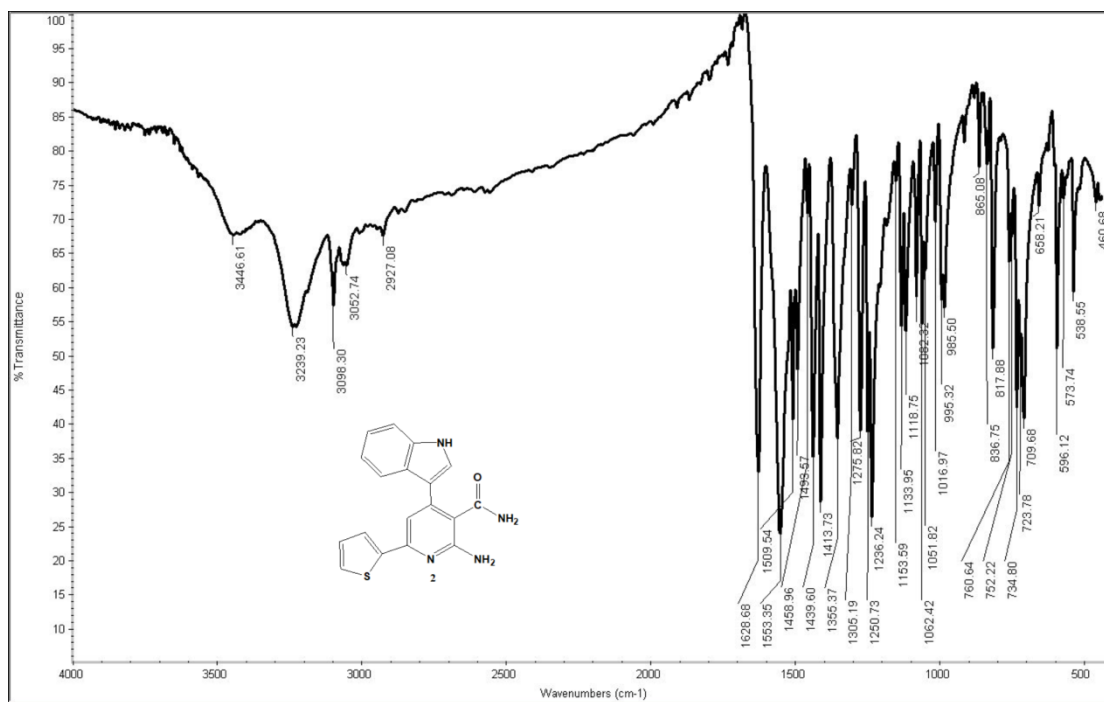

AHMED ABDO-2
 PROTON_BSU DMSO (C:\data) abeer 12

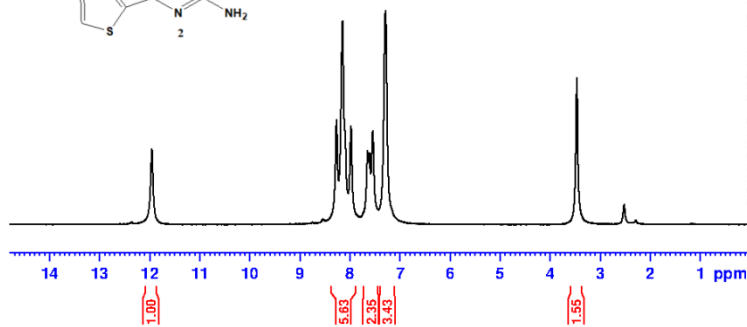
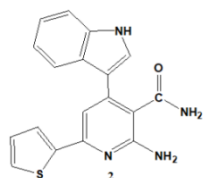

Current Data Parameters
 NAME Nov22-2023-abeer
 EXPNO 20
 PROCNO 1

F2 - Acquisition Parameters
 Date_ 20231122
 Time 13.46
 INSTRUM spect
 PROBHD 5 mm PABBO BBI
 PULPROG zg30
 TD 65536
 SOLVENT DMSO
 NS 16
 DS 2
 SWH 8012.820 Hz
 FIDRES 0.122256 Hz
 AQ 4.0894455 sec
 RG 74.78
 DW 62.400 usec
 DE 6.50 usec
 TE 300.0 K
 D1 1.00000000 sec
 TD0 1

----- CHANNEL f1 -----
 SFO1 400.1324710 MHz
 NUC1 1H
 P1 10.00 usec
 PLW1 16.00000000 W

F2 - Processing parameters
 SI 65536
 SF 400.1300000 MHz
 MDW EM
 SSB 0
 LB 0.10 Hz
 GB 0
 PC 1.00

AHMED ABDO-2
C13-BSU DMSO (C:\data} abeer 12

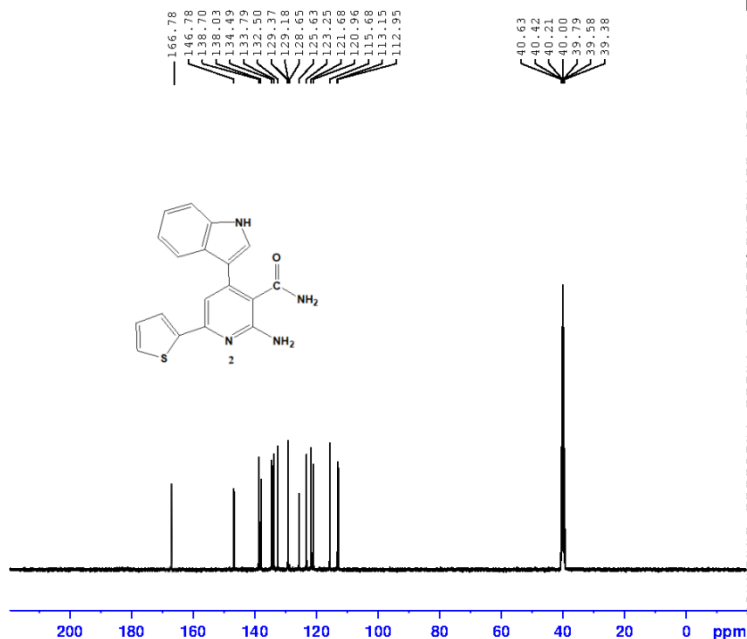

Current Data Parameters
NAME Nov22-2023-abeer
EXPNO 21
PROCNO 1

F2 - Acquisition Parameters
Date_ 20231122
Time 17.36
INSTRUM spect
PROBHD 5 mm PABBO BB/
PULPROG zgpg30
TD 65536
SOLVENT DMSO
NS 4000
DS 4
SWH 24038.461 Hz
FIDRES 0.366798 Hz
AQ 1.3631488 sec
RG 205.44
DM 20.800 usec
DE 6.50 usec
TE 300.0 K
D1 2.00000000 sec
D11 0.03000000 sec
TD0 1

----- CHANNEL f1 -----
SFO1 100.6228293 MHz
NUC1 13C
P1 10.00 usec
PLW1 66.00000000 W

----- CHANNEL f2 -----
SFO2 400.1316005 MHz
NUC2 1H
PORG2 waltz16
PCPD2 90.00 usec
PLW2 16.00000000 W
PLW3 0.21777999 W
PLW13 0.17640001 W

F2 - Processing parameters
SI 131072
SF 100.6127690 MHz
WDW EM
SSB 0
LE 1.00 Hz
GB 0
PC 1.40

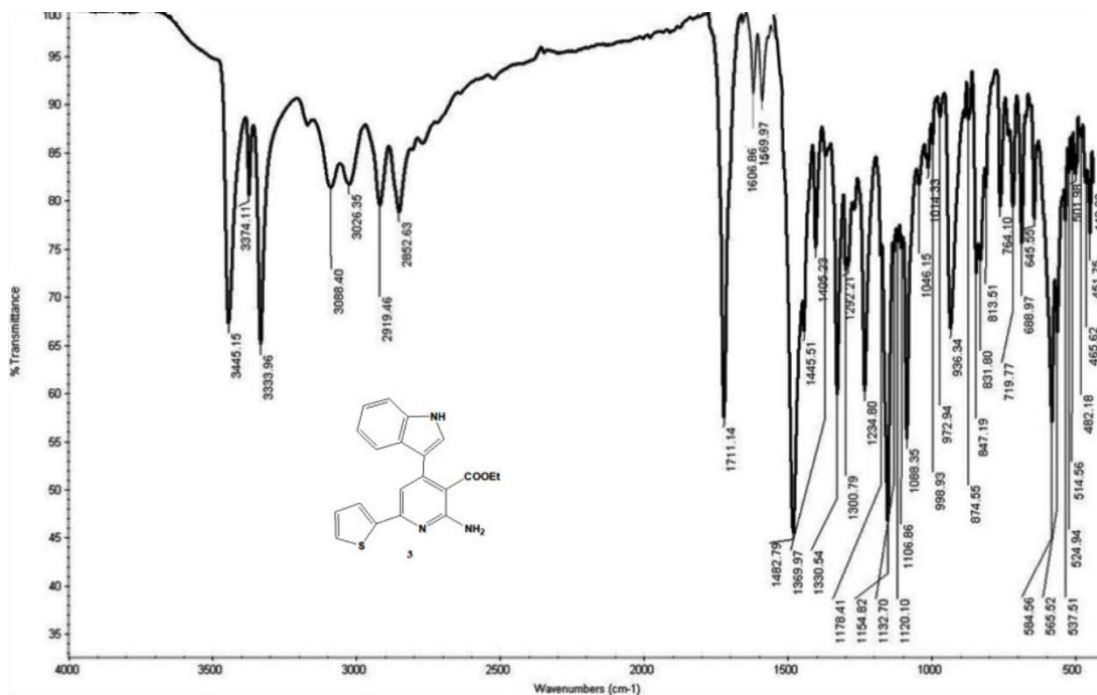

AHMEDABDO-3
 PROTON_BSU DMSO (C:\data) aber 16

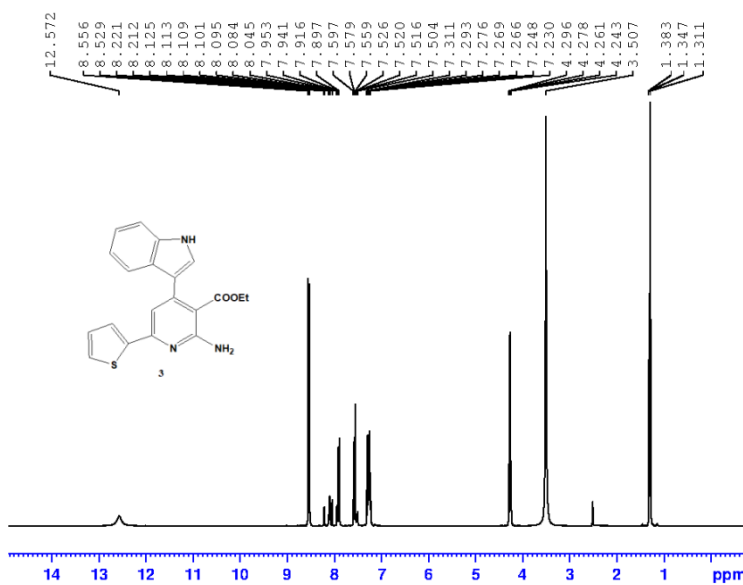

Current Data Parameters
 NAME Nov15-2023-aber
 EXPNO 40
 PROCNO 1

F2 - Acquisition Parameters
 Date_ 20231115
 Time 20.03
 INSTRUM spect
 PROBHD 5 mm PABBO BB/
 PULPROG zg30
 TD 65536
 SOLVENT DMSO
 NS 16
 DS 2
 SWH 8012.820 Hz
 FIDRES 0.122266 Hz
 AQ 4.0894465 sec
 RG 36.51
 DW 62.400 usec
 DE 6.50 usec
 TE 300.0 K
 D1 1.00000000 sec
 TD0 1

----- CHANNEL f1 -----
 SFO1 400.1324710 MHz
 NUC1 1H
 P1 10.00 usec
 PLW1 16.00000000 W

F2 - Processing parameters
 SI 65536
 SF 400.1300000 MHz
 WDW EM
 SSB 0
 LB 0.10 Hz
 GB 0
 PC 1.00

AHMEDABDO-3
 C13-BSU DMSO (C:\data) aber 16

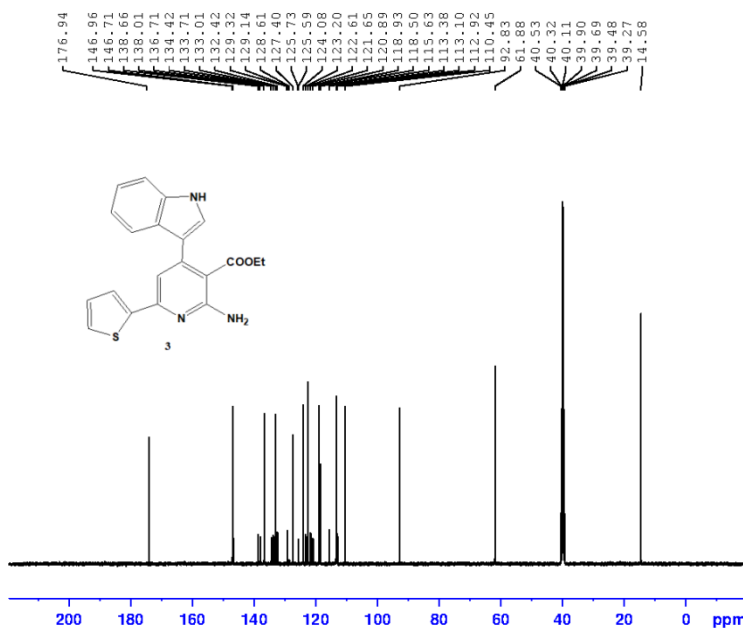

Current Data Parameters
 NAME Nov15-2023-aber
 EXPNO 41
 PROCNO 1

F2 - Acquisition Parameters
 Date_ 20231115
 Time 23.53
 INSTRUM spect
 PROBHD 5 mm PABBO BB/
 PULPROG zgpg30
 TD 65536
 SOLVENT DMSO
 NS 4000
 DS 4
 SWH 24038.461 Hz
 FIDRES 0.366798 Hz
 AQ 1.3631488 sec
 RG 205.44
 DW 20.800 usec
 DE 6.50 usec
 TE 300.0 K
 D1 2.00000000 sec
 D11 0.03000000 sec
 TD0 1

----- CHANNEL f1 -----
 SFO1 100.6228293 MHz
 NUC1 13C
 P1 10.00 usec
 PLW1 66.00000000 W

----- CHANNEL E2 -----
 SFO2 400.1316005 MHz
 NUC2 1H
 CPDPRG2 waltz16
 PCPD2 90.00 usec
 PLW2 16.00000000 W
 PLW12 0.2177999 W
 PLW13 0.17640001 W

F2 - Processing parameters
 SI 131072
 SF 100.6127690 MHz
 WDW EM
 SSB 0
 LB 1.00 Hz
 GB 0
 PC 1.40

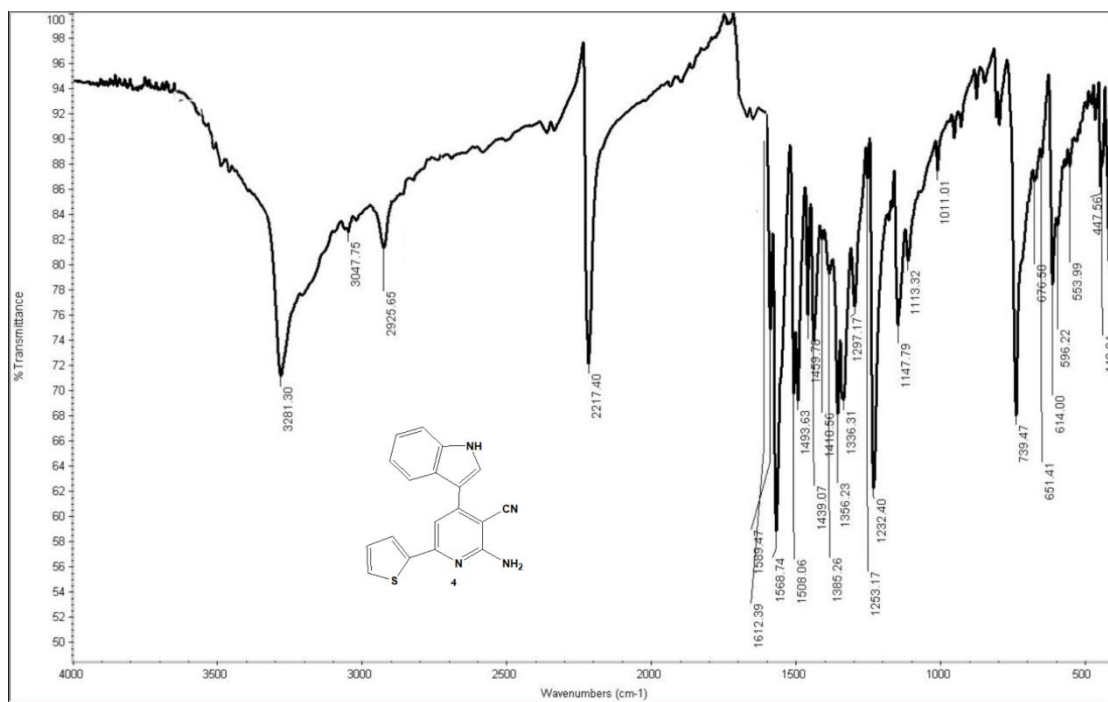

AHMED ABDO-4
 PROTON_BSU DMSO (C:\data\ abeer 18

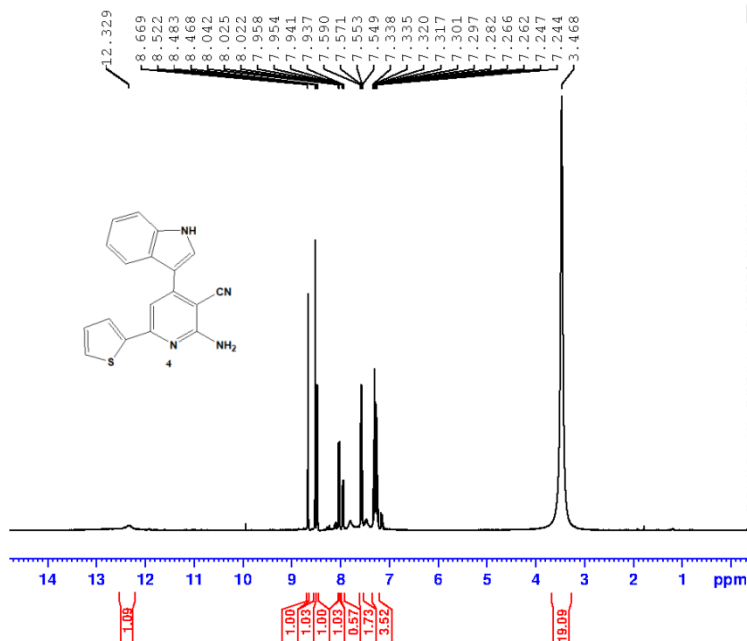

Current Data Parameters
 NAME Nov15-2023-abeer
 EXPNO 60
 PROCNO 1

F2 - Acquisition Parameters
 Date_ 20231116
 Time 3.51
 INSTRUM spect
 PROSD 5 mm PABBO BB/
 PULPROG zg30
 TD 65536
 SOLVENT DMSO
 NS 16
 DS 2
 SWH 8012.820 Hz
 FIDRES 0.122266 Hz
 AQ 4.0894465 sec
 RG 81.94
 DW 62.400 usec
 DE 6.50 usec
 TE 300.0 K
 C1 1.00000000 sec
 TD0 1

----- CHANNEL f1 -----
 SF01 400.1324710 MHz
 NUC1 1H
 P1 10.00 usec
 PLW1 16.00000000 W

F2 - Processing parameters
 SI 65536
 SF 400.1300000 MHz
 WDW EM
 SSB 0
 LB 0.10 Hz
 GB 0
 PC 1.00

AHMED ABDO-4
C13-BSU DMSO (C:\data\ abeer 18

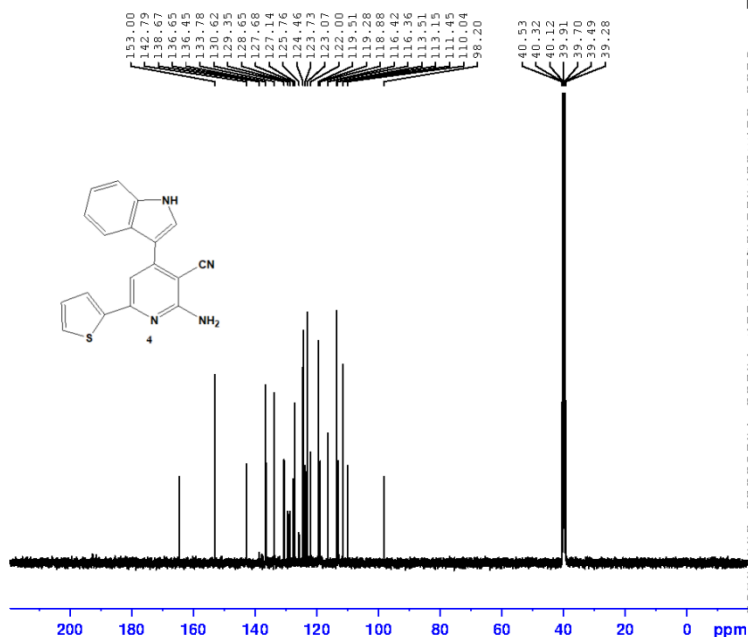

Current Data Parameters
NAME Nov15-2023-abeer
EXPNO 61
PROCNO 1

F2 - Acquisition Parameters
Date_ 20231115
Time 7.41
INSTRUM spect
PROBHD 5 mm PABBO BB/
PULPROG zgpg30
TD 65536
SOLVENT DMSO
NS 4000
DS 4
SWH 24038.461 Hz
FIDRES 0.366798 Hz
AQ 1.363188 sec
RG 205.44
DW 20.800 usec
DE 6.50 usec
TE 300.0 K
D1 2.00000000 sec
D11 0.03000000 sec
TD0 1

----- CHANNEL f1 -----
SFO1 100.6228233 MHz
NUC1 13C
P1 10.00 usec
PLW1 66.00000000 W

----- CHANNEL f2 -----
SFO2 400.1316005 MHz
NUC2 1H
CPDPRG2 walz16
PCPD2 90.00 usec
PLW2 16.00000000 W
PLW3 0.21777999 W
PLW13 0.17640001 W

F2 - Processing parameters
SI 131072
SF 100.6127690 MHz
WDW EM
SSB 0
LB 1.00 Hz
GB 0
PC 1.40

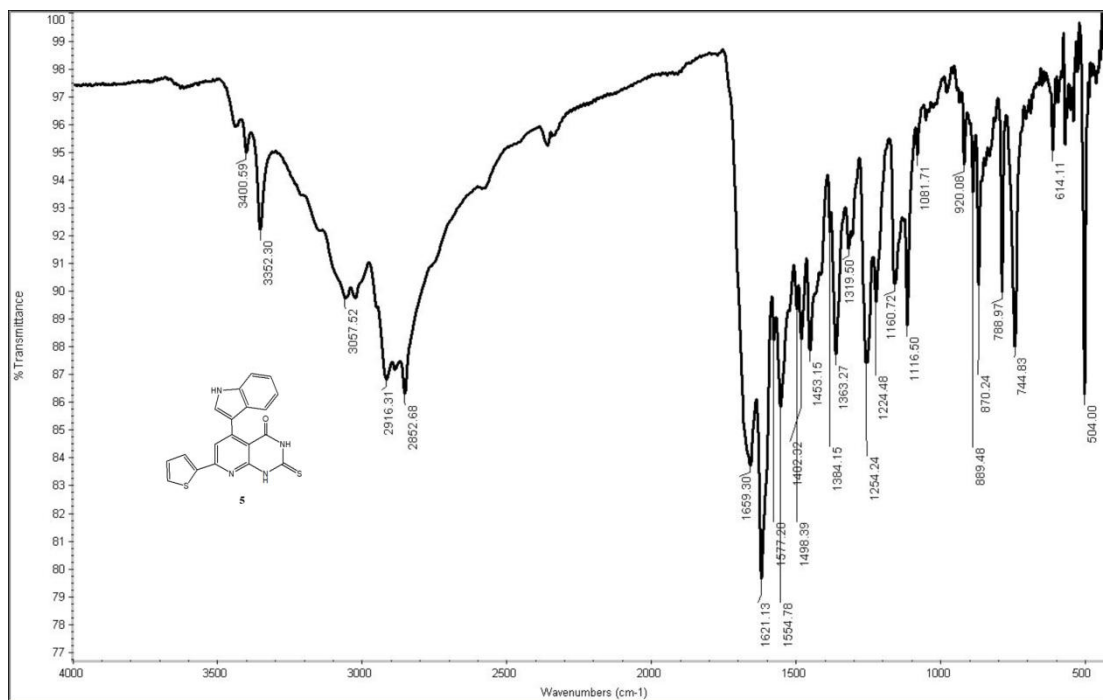

AHMED ABDO-5
 PROTON_BSU DMSO (C:\data) abeer 15

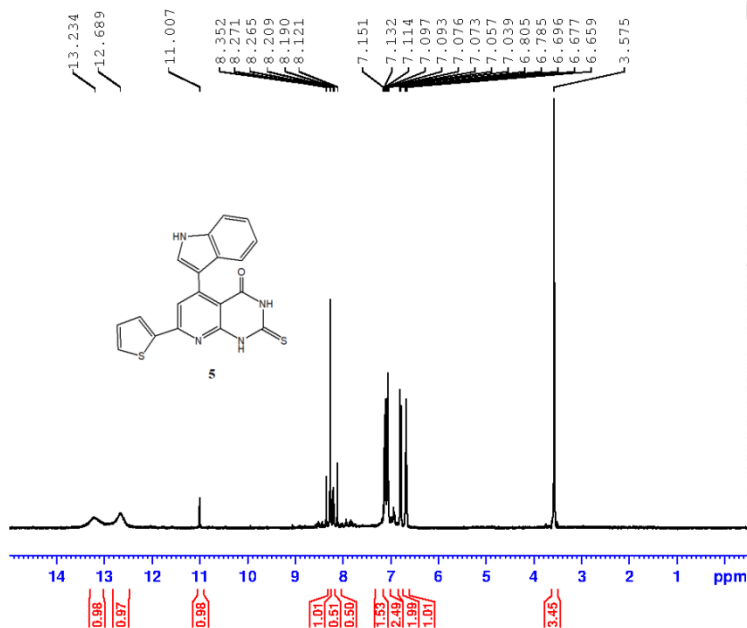

Current Data Parameters
 NAME Nov22-2023-abeer
 EXPNO 50
 PROCNO 1

F2 - Acquisition Parameters
 Date_ 20231123
 Time 1.27
 INSTRUM spect
 PROBHD 5 mm PABBO BB/
 PULPROG zg30
 TD 65536
 SOLVENT DMSO
 NS 16
 DS 2
 SWH 8012.820 Hz
 FIDRES 0.122266 Hz
 AQ 4.0894465 sec
 RG 147.93
 DW 62.400 usec
 DE 6.50 usec
 TE 300.0 K
 D1 1.00000000 sec
 TD0 1

----- CHANNEL f1 -----
 SFO1 400.1324710 MHz
 NUC1 1H
 P1 10.00 usec
 PLW1 16.00000000 W

F2 - Processing parameters
 SI 65536
 SF 400.1300000 MHz
 WDW EM
 SSB 0
 LB 0.10 Hz
 GB 0
 PC 1.00

AHMED ABDO 5
 C13-BSU DMSO (C:\data) abeer 15

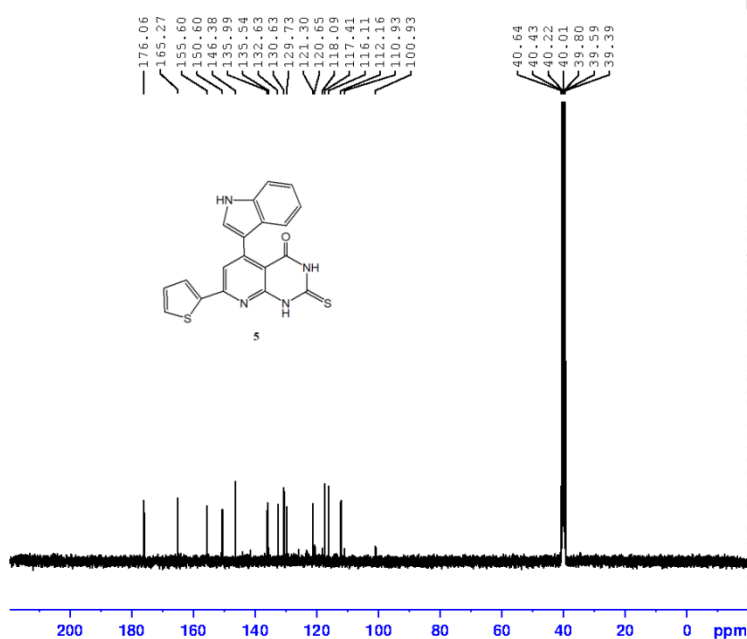

Current Data Parameters
 NAME Nov22-2023-abeer
 EXPNO 51
 PROCNO 1

F2 - Acquisition Parameters
 Date_ 20231123
 Time 5.17
 INSTRUM spect
 PROBHD 5 mm PABBO BB/
 PULPROG zgpg30
 TD 65536
 SOLVENT DMSO
 NS 4000
 DS 4
 SWH 24038.461 Hz
 FIDRES 0.366798 Hz
 AQ 1.3631488 sec
 RG 205.44
 DW 20.800 usec
 DE 6.50 usec
 TE 300.0 K
 D1 2.00000000 sec
 D11 0.03000000 sec
 TD0 1

----- CHANNEL f1 -----
 SFO1 100.6228293 MHz
 NUC1 13C
 P1 10.00 usec
 PLW1 66.00000000 W

----- CHANNEL f2 -----
 SFO2 400.1316005 MHz
 NUC2 1H
 CPDPRG2 waltz16
 PCPD2 90.00 usec
 PLW2 16.00000000 W
 PLW12 0.21777999 W
 PLW13 0.17640001 W

F2 - Processing parameters
 SI 131072
 SF 100.6127690 MHz
 WDW EM
 SSB 0
 LB 1.00 Hz
 GB 0
 PC 1.40

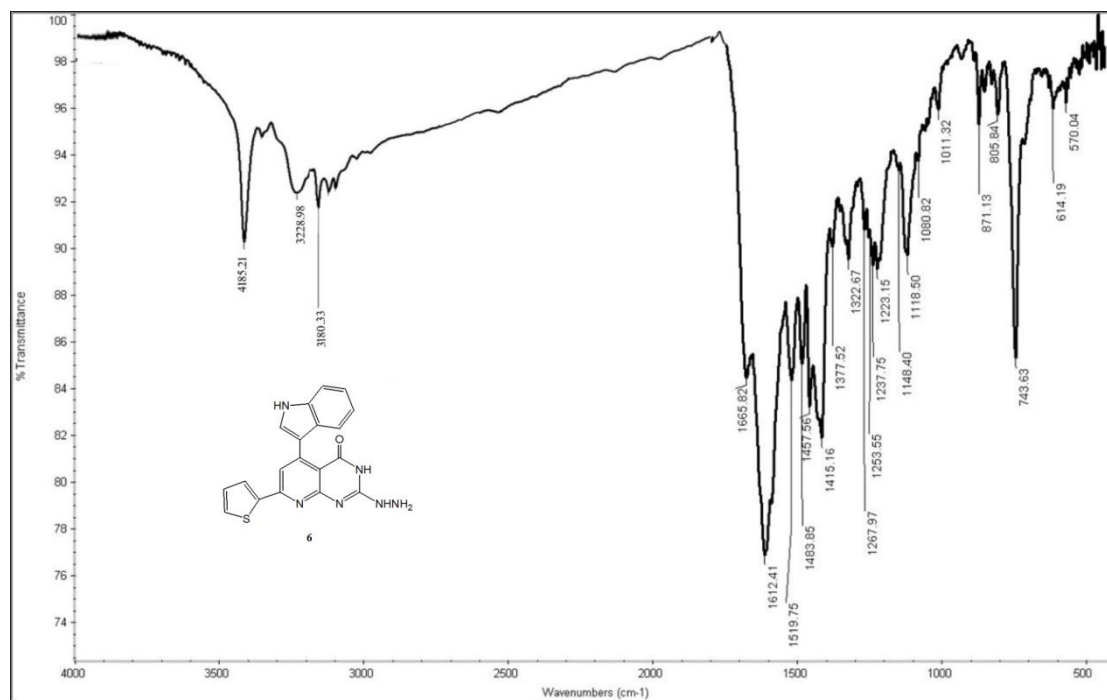

AHMED ABDO-6
 PROTON_BSU DMSO (C:\data\ abeer 16

11.018
 8.212
 8.194
 8.154
 8.130
 7.734
 7.639
 7.618
 7.483
 7.473
 7.464
 7.447
 7.426
 7.401
 7.384
 7.332
 7.289
 7.274
 7.265
 7.259
 7.218
 7.206
 7.195
 7.188
 7.173
 7.154
 7.136
 7.117
 7.087
 7.068
 7.059
 7.040
 7.028
 7.005
 6.986
 6.967
 6.899
 6.880
 3.576
 3.563



Current Data Parameters
 NAME Nov22-2023-abeer
 EXPNO 60
 PROCNO 1

F2 - Acquisition Parameters
 Date_ 20231123
 Time 5.20
 INSTRUM spect
 PROSD 5 mm PABBO BB/
 PULPROG zg30
 TD 65536
 SOLVENT DMSO
 NS 16
 DS 2
 SWH 8012.820 Hz
 FIDRES 0.122266 Hz
 AQ 4.0894465 sec
 RG 147.93
 SW 82.400 usec
 DE 6.50 usec
 TE 300.0 K
 C1 1.0000000 sec
 TD0 1

----- CHANNEL f1 -----
 SF01 400.1324710 MHz
 NUC1 1H
 P1 10.00 usec
 PLW1 16.00000000 W
 F2 - Processing parameters
 SI 65536
 SF 400.1300000 MHz
 WDW EM
 SSB 0
 LB 0.10 Hz
 GB 0
 PC 1.00

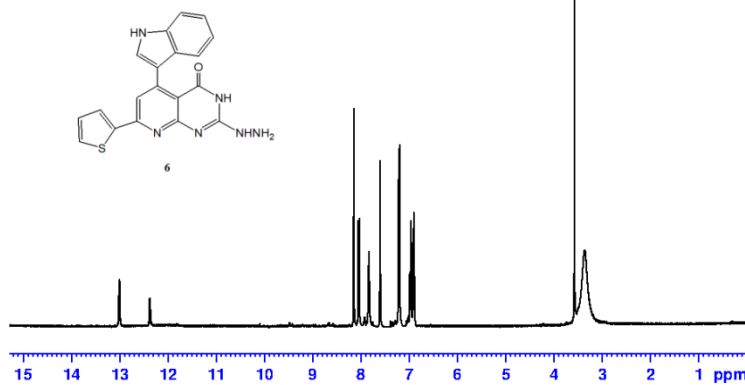

AHMED ABDO-6
C13-BSU DMSO (C:\data\ abeer 21

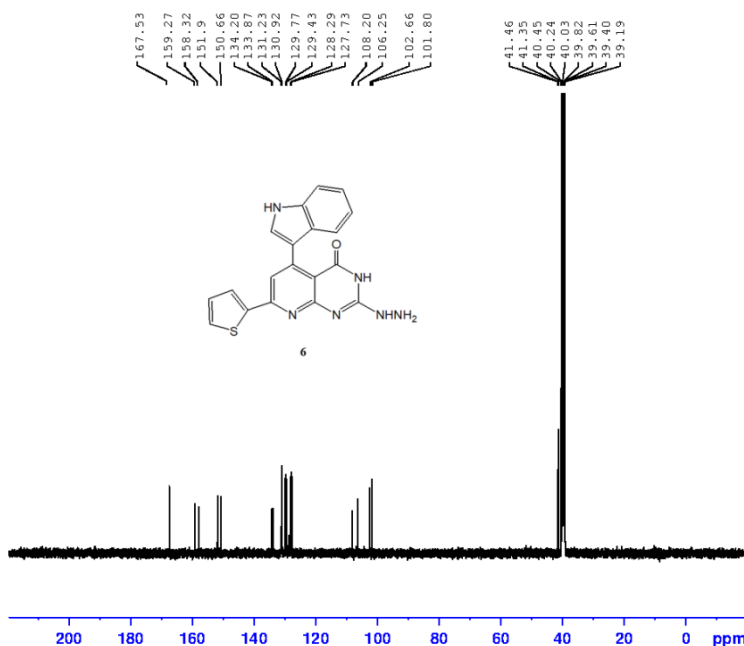

Current Data Parameters
NAME Nov23-2023-abeer
EXPNO 51
PROCNO 1

F2 - Acquisition Parameters
Date_ 20231123
Time 20.33
INSTRUM spect
PROBHD 5 mm PABBO BB
PULPROG zgpg30
TD 65536
SOLVENT DMSO
NS 4000
DS 4
SWH 24038.461 Hz
FIDRES 0.366798 Hz
AQ 1.363188 sec
RG 205.44
DW 20.800 usec
DE 6.50 usec
TE 300.0 K
D1 2.00000000 sec
D11 0.03000000 sec
TD0 1

----- CHANNEL f1 -----
SFO1 100.6228283 MHz
NUC1 13C
P1 10.00 usec
PLW1 66.00000000 W

----- CHANNEL f2 -----
SFO2 400.1316005 MHz
NUC2 1H
CPDPRG2 waltz16
PCPD2 90.00 usec
PLW2 16.00000000 W
PLW12 0.2177799 W
PLW13 0.17640001 W

F2 - Processing parameters
SI 131072
SF 100.6127690 MHz
WDW EM
SSB 0
LB 1.00 Hz
GB 0
PC 1.40

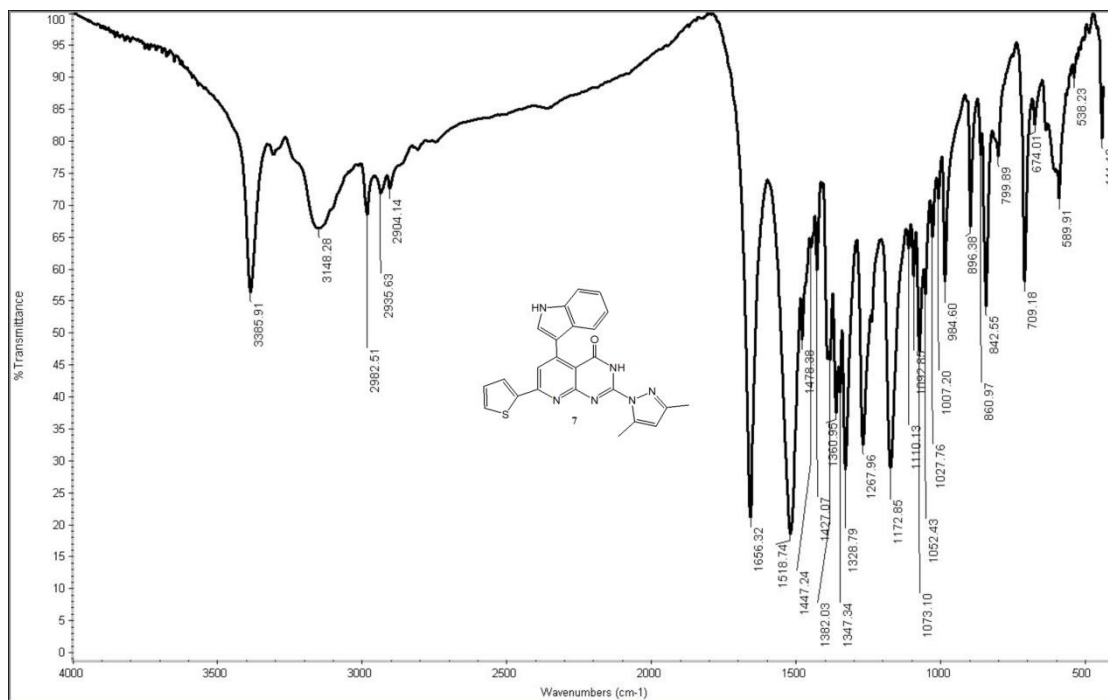

AHMED ABDO-7
 PROTON_BSU DMSO (C:\data) abeer 18

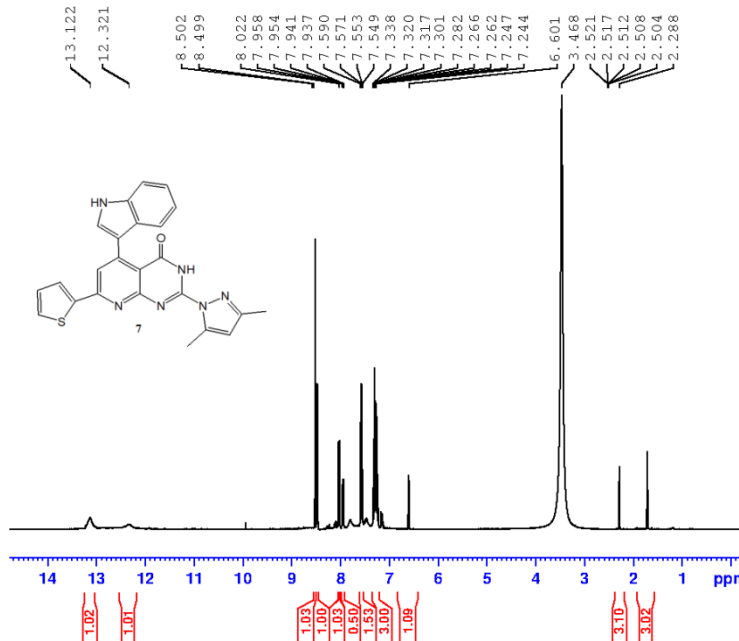

Current Data Parameters
 NAME Nov15-2023-abeer
 EXPNO 60
 PROCNO 1

F2 - Acquisition Parameters
 Date_ 20231116
 Time 3.51
 INSTRUM spect
 PROBHD 5 mm PABBO BB/
 PULPROG zg30
 TD 65536
 SOLVENT DMSO
 NS 16
 DS 2
 SWH 8012.820 Hz
 FIDRES 0.122266 Hz
 AQ 4.0894465 sec
 RG 81.84
 DW 62.400 usec
 DE 6.50 usec
 TE 300.0 K
 D1 1.00000000 sec
 TD0 1

----- CHANNEL f1 -----
 SFO1 400.1324710 MHz
 NUC1 1H
 P1 10.00 usec
 PLW1 16.00000000 W

F2 - Processing parameters
 SI 65536
 SF 400.1300000 MHz
 WDW EM
 SSB 0
 LB 0.10 Hz
 GB 0
 PC 1.00

AHMED ABDO-7
 C13-BSU DMSO (C:\data) abeer 18

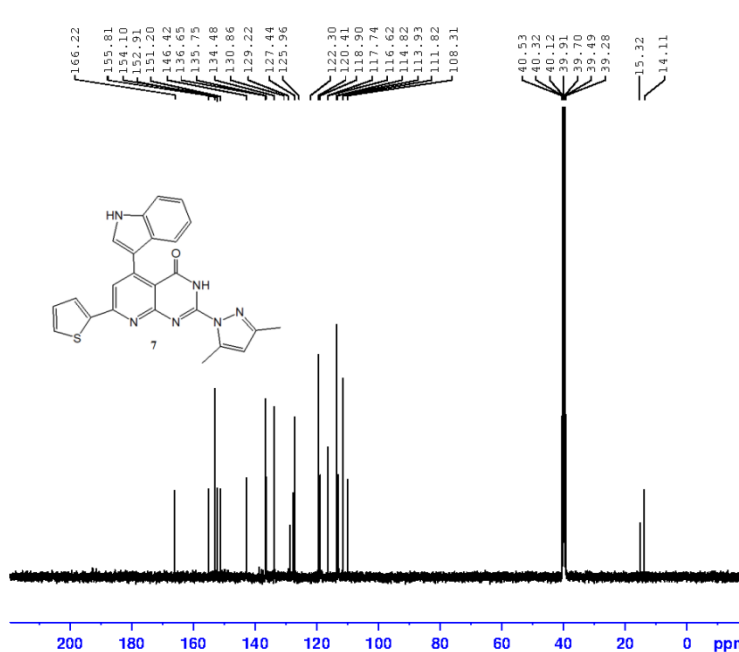

Current Data Parameters
 NAME Nov15-2023-abeer
 EXPNO 61
 PROCNO 1

F2 - Acquisition Parameters
 Date_ 20231116
 Time 7.41
 INSTRUM spect
 PROBHD 5 mm PABBO BB/
 PULPROG zgpg30
 TD 65536
 SOLVENT DMSO
 NS 4000
 DS 4
 SWH 24038.461 Hz
 FIDRES 0.366798 Hz
 AQ 1.3631488 sec
 RG 205.44
 DW 20.800 usec
 DE 6.50 usec
 TE 300.0 K
 D1 2.00000000 sec
 D11 0.03000000 sec
 TD0 1

----- CHANNEL f1 -----
 SFO1 100.6228293 MHz
 NUC1 13C
 P1 10.00 usec
 PLW1 66.00000000 W

----- CHANNEL f2 -----
 SFO2 400.1316005 MHz
 NUC2 1H
 CPDPRG2 waltz16
 PCPD2 90.00 usec
 PLW2 16.00000000 W
 PLW12 0.21777999 W
 PLW13 0.17640001 W

F2 - Processing parameters
 SI 131072
 SF 100.6127690 MHz
 WDW EM
 SSB 0
 LB 1.00 Hz
 GB 0
 PC 1.40

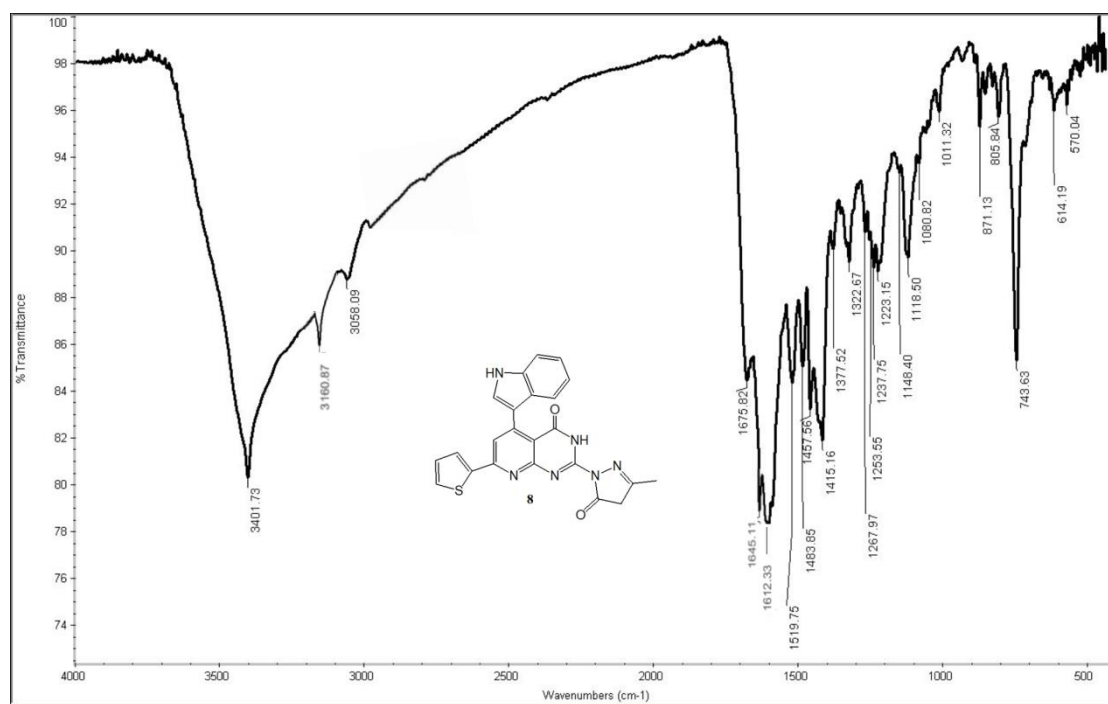

AHMED ABDO-8
 PROTON_BSU DMSO (C:\data) aber 14

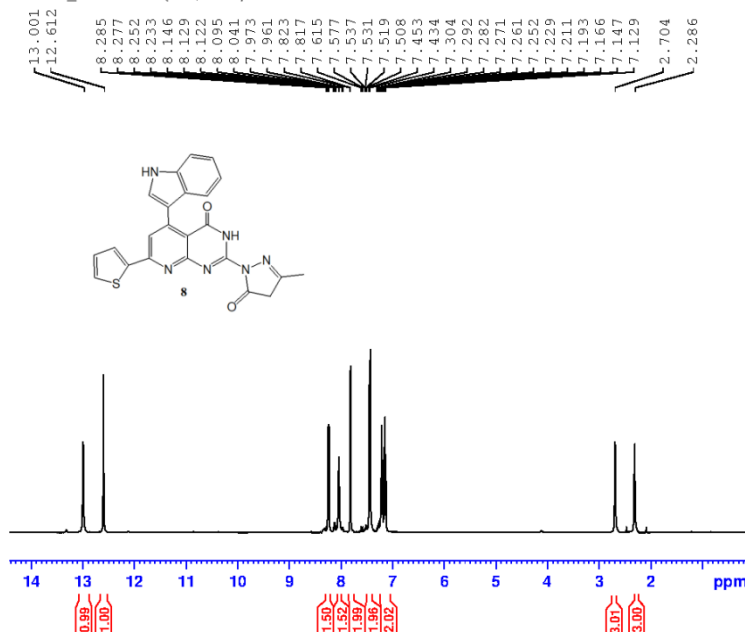

Current Data Parameters
 NAME Nov22-2023-aber
 EXNO 40
 PROCNO 1

F2 - Acquisition Parameters
 Date_ 20231122
 Time 21.33
 INSTRUM spect
 PROBHD 5 mm PABBO BB/
 PULPROG zg30
 TD 65536
 SOLVENT DMSO
 NS 16
 DS 2
 SWH 8012.820 Hz
 FIDRES 0.122266 Hz
 AQ 4.0894465 sec
 RG 81.84
 CW 62.400 usec
 DE 6.50 usec
 TE 300.0 K
 D1 1.00000000 sec
 TDO 1

----- CHANNEL f1 -----
 SEC1 400.1324710 MHz
 NUC1 1H
 P1 10.00 usec
 PLW1 16.00000000 W
 F2 - Processing parameters
 SI 65536
 SF 400.1300000 MHz
 NDW Em
 SSB 0
 LB 0.10 Hz
 SB 0
 PC 1.00

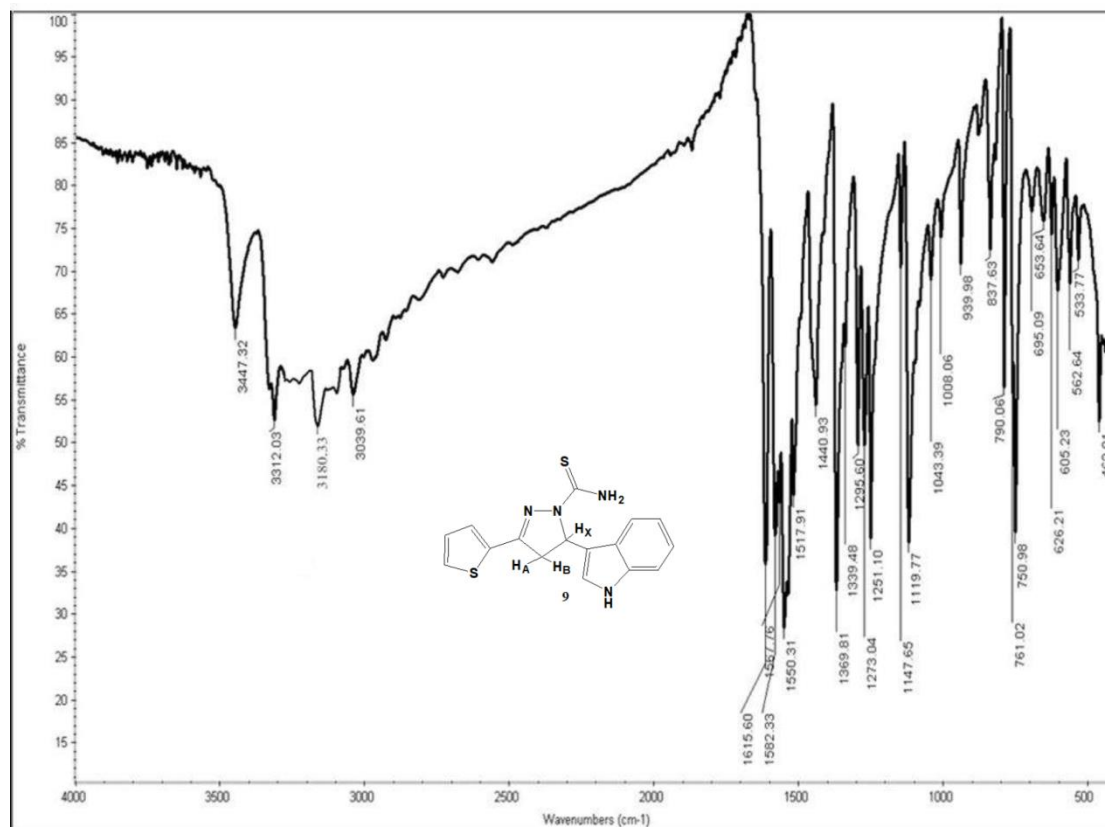
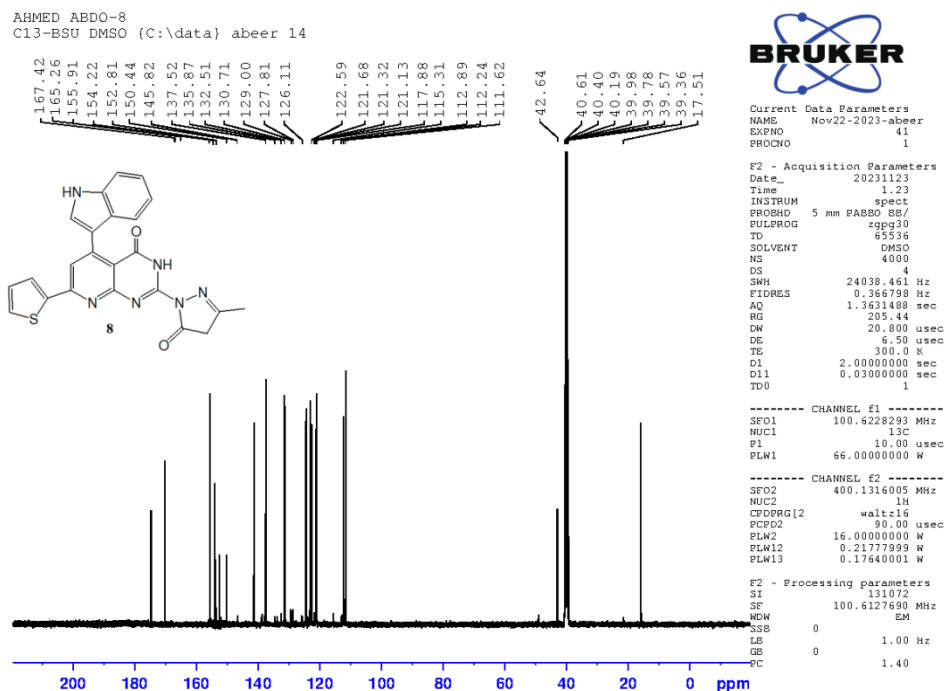

AHMED ABDO-9
PROTON_BSU DMSO (C:\data) abeer 14

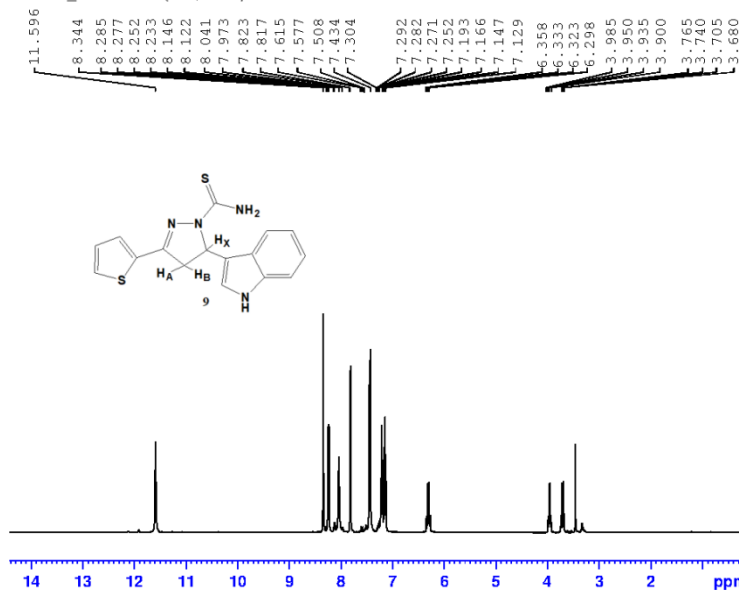

Current Data Parameters
NAME Nov19-2023-abeer
EXPNO 41
PROCNO 1

F2 - Acquisition Parameters
Date_ 20231119
Time 21.33
INSTRUM spect
PROBHD 5 mm PABBO BB/
PULPROG zg30
TD 65536
SOLVENT DMSO
HS 16
DS 2
SWH 8012.820 Hz
FIDRES 0.122266 Hz
AQ 4.0894465 sec
RG 81.84
DN 62.400 usec
DE 6.50 usec
TE 300.0 K
D1 1.0000000 sec
TD0 1

----- CHANNEL f1 -----
SFO1 400.1324710 MHz
NUC1 1H
P1 10.00 usec
PLW1 16.0000000 W

F2 - Processing parameters
SI 65536
SF 400.1300000 MHz
WDW EM
SSB 0
LB 0.10 Hz
GB 0
PC 1.00

AHMED ABDO-9
C13-BSU DMSO (C:\data) abeer 14

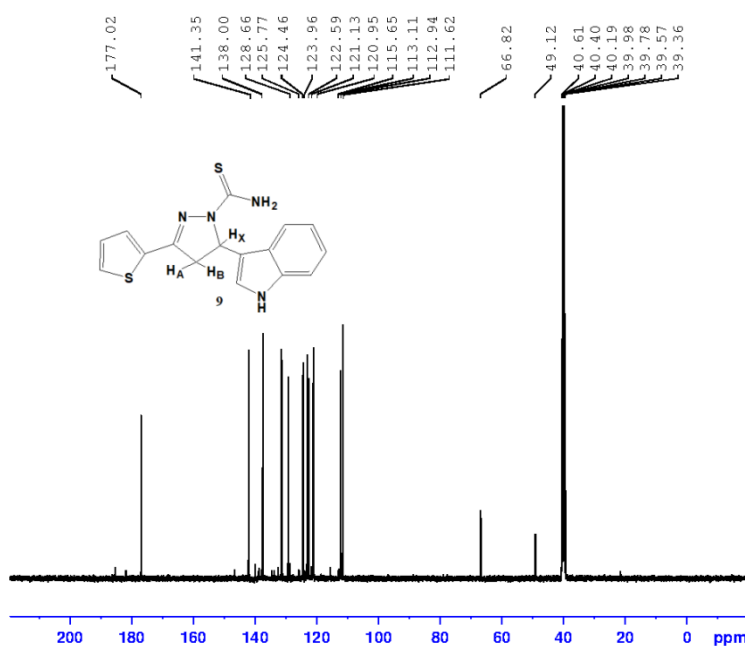

Current Data Parameters
NAME Nov20-2023-abeer
EXPNO 41
PROCNO 1

F2 - Acquisition Parameters
Date_ 20231120
Time 1.23
INSTRUM spect
PROBHD 5 mm PABBO BB/
PULPROG zgpg30
TD 65536
SOLVENT DMSO
HS 4000
DS 4
SWH 24038.461 Hz
FIDRES 0.366798 Hz
AQ 1.3631488 sec
RG 205.44
DN 20.800 usec
DE 6.50 usec
TE 300.0 K
D1 2.0000000 sec
D11 0.0300000 sec
TD0 1

----- CHANNEL f1 -----
SFO1 100.6228293 MHz
NUC1 13C
P1 10.00 usec
PLW1 66.0000000 W

----- CHANNEL f2 -----
SFO2 400.1316005 MHz
NUC2 1H
CPDPRG2 waltz16
PCPD2 90.00 usec
PLW2 16.0000000 W
PLW12 0.2177999 W
PLW13 0.1764001 W

F2 - Processing parameters
SI 131072
SF 100.6127690 MHz
WDW EM
SSB 0
LB 1.00 Hz
GB 0
PC 1.40

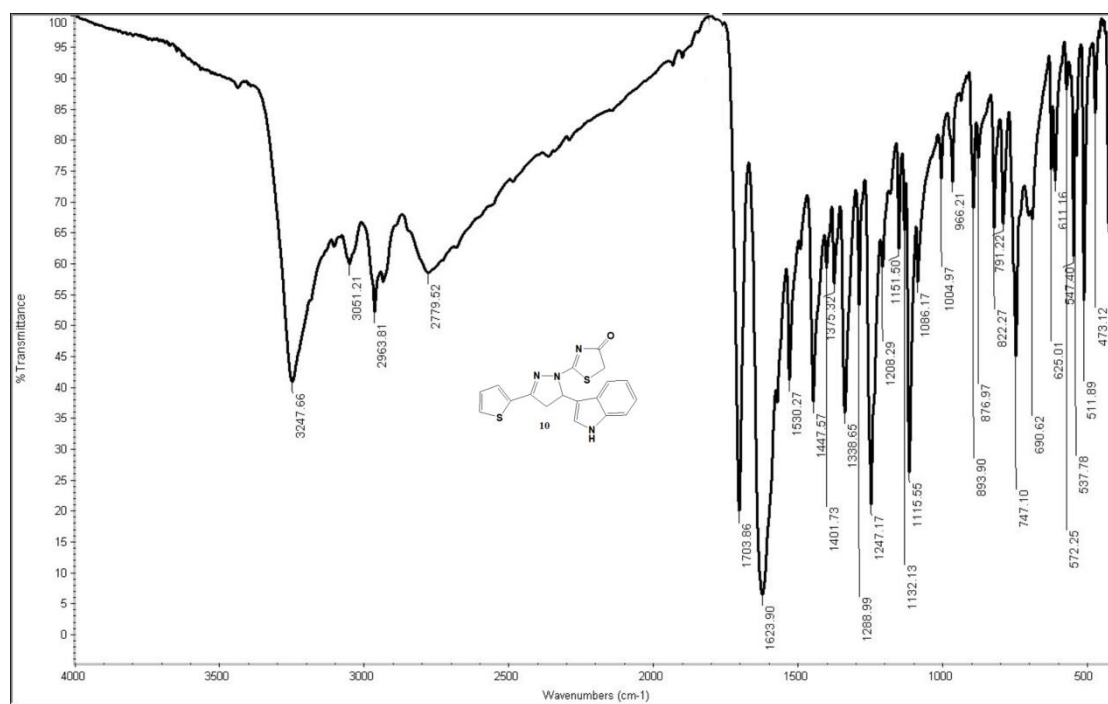

AHMED ABDO-10
 PROTON_BSU DMSO (C:\data) aber 19

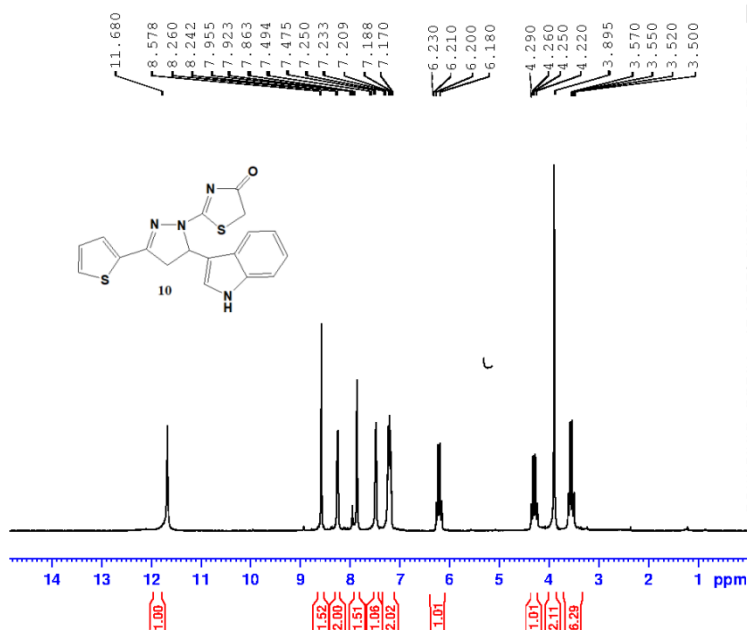

Current Data Parameters
 NAME Nov16-2023-aber
 EXPNO 10
 PROCNO 1

F2 - Acquisition Parameters
 Date_ 20231116
 Time 13.10
 INSTRUM spect
 PROBHD 5 mm PABBO BB/
 PULPROG zg30
 TD 65536
 SOLVENT DMSO
 NS 16
 DS 2
 SWH 8012.820 Hz
 FIDRES 0.122266 Hz
 AQ 0.0894465 sec
 RG 74.78
 CW 62.400 usec
 DE 6.50 usec
 TE 300.0 K
 D1 1.00000000 sec
 TD0 1

----- CHANNEL f1 -----
 SEC1 400.1324710 MHz
 NUC1 1H
 P1 10.00 usec
 PLW1 16.00000000 W

F2 - Processing parameters
 SI 65536
 SF 400.1300000 MHz
 NDW EM
 SSB 0
 LB 0.10 Hz
 SB 0
 PC 1.00

AHMED ABDO-10
C13-BSU DMSO (C:\data\ abeer 19

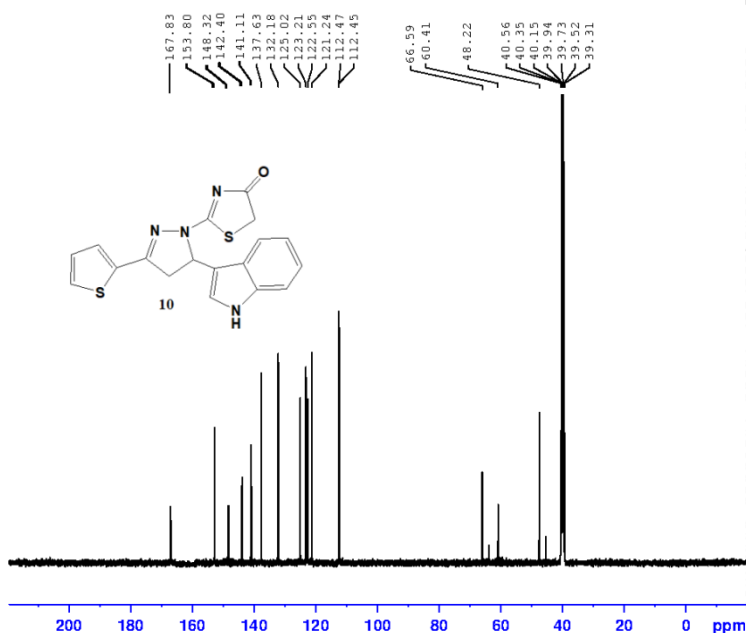

Current Data Parameters
NAME Nov16-2023-abeer
EXPNO 11
PROCNO 1

F2 - Acquisition Parameters
Date_ 20231115
Time 17.00
INSTRUM spect
PROBHD 5 mm PABBO BB
PULPROG zgpg30
TD 65536
SOLVENT DMSO
NS 4000
DS 4
SWH 24038.461 Hz
FIDRES 0.366798 Hz
AQ 1.3631488 sec
RG 205.44
DW 20.800 usec
DE 6.50 usec
TE 300.0 K
D1 2.00000000 sec
D11 0.03000000 sec
TD0 1

----- CHANNEL f1 -----
SFO1 100.6228283 MHz
NUC1 13C
P1 10.00 usec
PLW1 66.00000000 W
----- CHANNEL f2 -----
SFO2 400.1316005 MHz
NUC2 1H
CPDPRG2 waltra16
PCPD2 90.00 usec
PLW2 16.00000000 W
PLW3 0.21377999 W
PLW13 0.17640001 W

F2 - Processing parameters
SI 131072
SF 100.6127690 MHz
WDW EM
SSB 0
LB 1.00 Hz
GB 0
PC 1.40

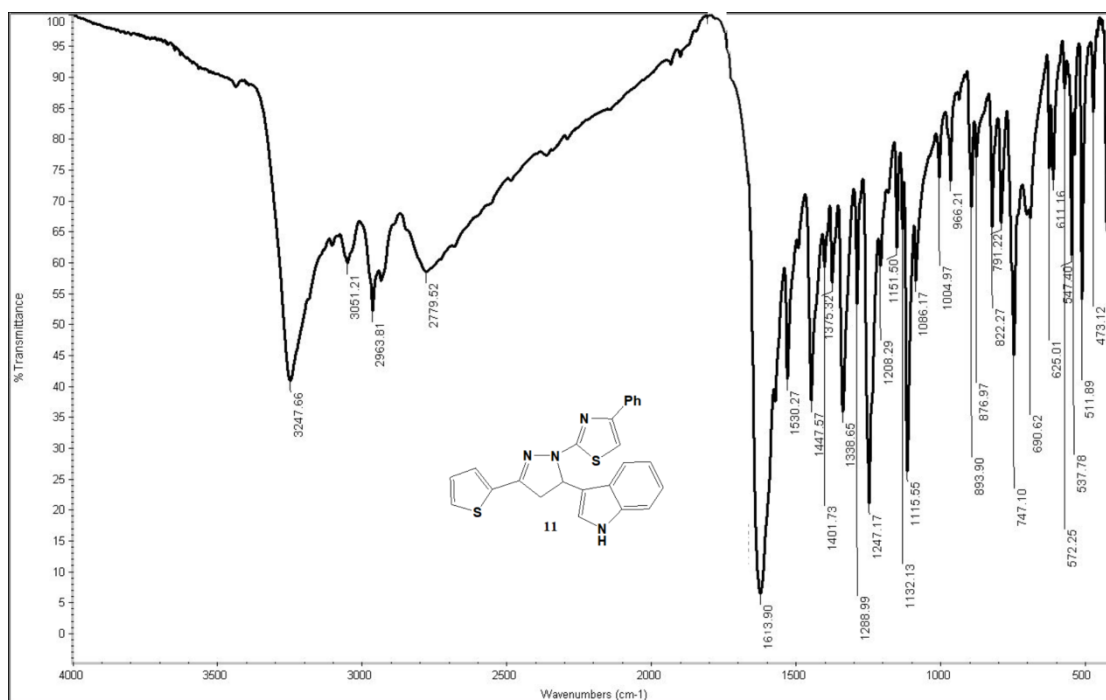

AHMED ABDO-11
 PROTON_BSU DMSO (C:\data) abeer 21

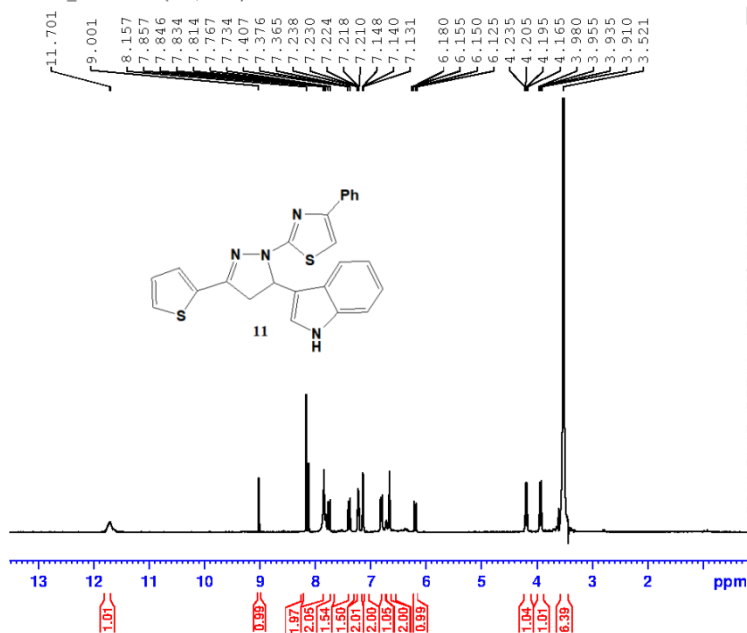

Current Data Parameters
 NAME Nov23-2023-abeer
 EXPNO 50
 PROCNO 1

F2 - Acquisition Parameters
 Date_ 20231123
 Time 16.43
 INSTRUM spect
 PROBHD 5 mm PABBO BB/
 PULPROG zg30
 TD 65536
 SOLVENT DMSO
 NS 16
 DS 2
 SWH 8012.820 Hz
 FIDRES 0.122266 Hz
 AQ 4.0894465 sec
 RG 36.51
 DW 62.400 usec
 DE 6.50 usec
 TE 300.0 K
 D1 1.00000000 sec
 TD0 1

----- CHANNEL f1 -----
 SFO1 400.1324710 MHz
 NUC1 1H
 P1 10.00 usec
 PLW1 16.00000000 W

F2 - Processing parameters
 SI 65536
 SF 400.1300000 MHz
 HDW EM
 SSB 0
 LB 0.10 Hz
 GB 0
 PC 1.00

AHMED ABDO-11
 C13-BSU DMSO (C:\data) abeer 21

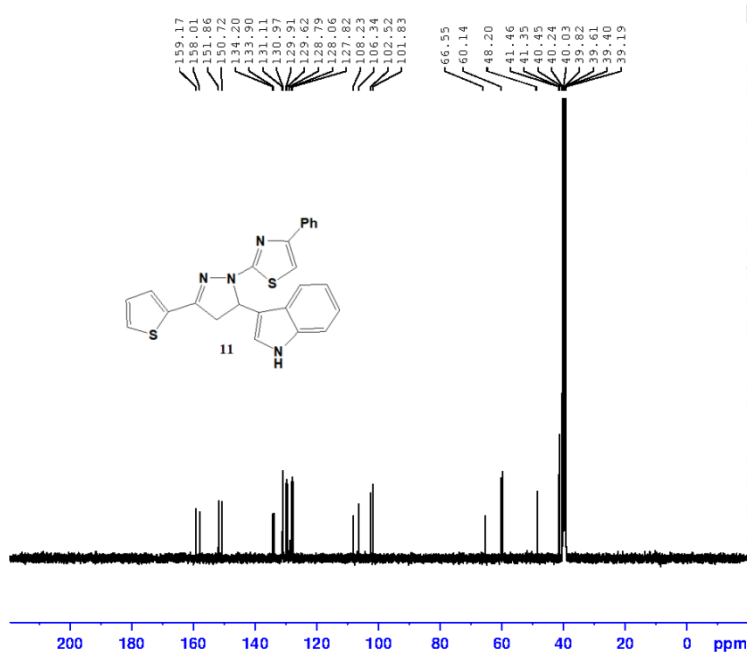

Current Data Parameters
 NAME Nov23-2023-abeer
 EXPNO 51
 PROCNO 1

F2 - Acquisition Parameters
 Date_ 20231123
 Time 20.33
 INSTRUM spect
 PROBHD 5 mm PABBO BB/
 PULPROG zgpg30
 TD 65536
 SOLVENT DMSO
 NS 4000
 DS 4
 SWH 24038.461 Hz
 FIDRES 0.366798 Hz
 AQ 1.3631488 sec
 RG 205.44
 DW 20.800 usec
 DE 6.50 usec
 TE 300.0 K
 D1 2.00000000 sec
 D11 0.03000000 sec
 TD0 1

----- CHANNEL f1 -----
 SFO1 100.6228293 MHz
 NUC1 13C
 P1 10.00 usec
 PLW1 66.00000000 W

----- CHANNEL E2 -----
 SFO2 400.1316005 MHz
 NUC2 1H
 CPDPRG2 waltz16
 PCPD2 90.00 usec
 PLW2 16.00000000 W
 PLW12 0.21777999 W
 PLW13 0.17640001 W

F2 - Processing parameters
 SI 131072
 SF 100.6127690 MHz
 HDW EM
 SSB 0
 LB 1.00 Hz
 GB 0
 PC 1.40

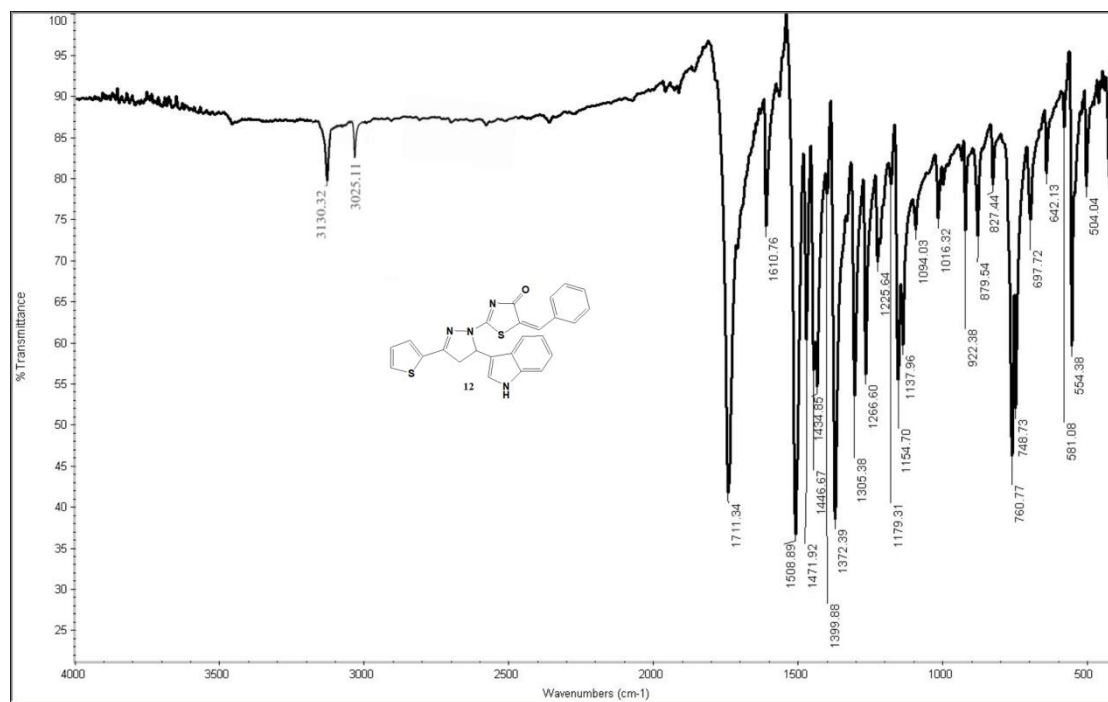

AHMED ABDO-12
 PROTON_BSU DMSO (C:\data) aber 13

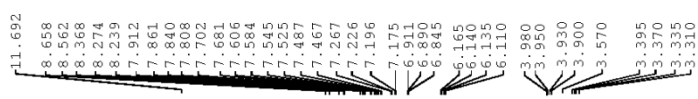

Current Data Parameters
 NAME Nov22-2023-aber
 EXNO 30
 PROCNO 1

F2 - Acquisition Parameters
 Date_ 20231122
 Time 17.39
 INSTRUM spect
 PROBHD 5 mm PABBO BB/
 PULPROG zg30
 TD 65536
 SOLVENT DMSO
 NS 16
 DS 2
 SWH 8012.820 Hz
 FIDRES 0.122266 Hz
 AQ 4.0894465 sec
 RG 147.93
 CW 62.400 usec
 DE 6.50 usec
 TE 300.0 K
 D1 1.00000000 sec
 TD0 1

----- CHANNEL f1 -----
 SEC1 400.1324710 MHz
 NUC1 1H
 P1 10.00 usec
 PLW1 16.00000000 W

F2 - Processing parameters
 SI 65536
 SF 400.1300000 MHz
 NDW
 SSB 0
 LB 0.10 Hz
 GB 0
 PC 1.00

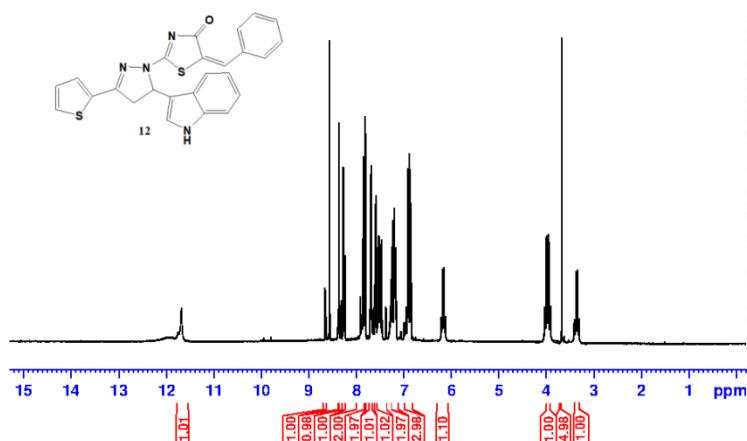

AHMED ABDO-12
C13-BSU DMSO (C:\data\ abeer 13

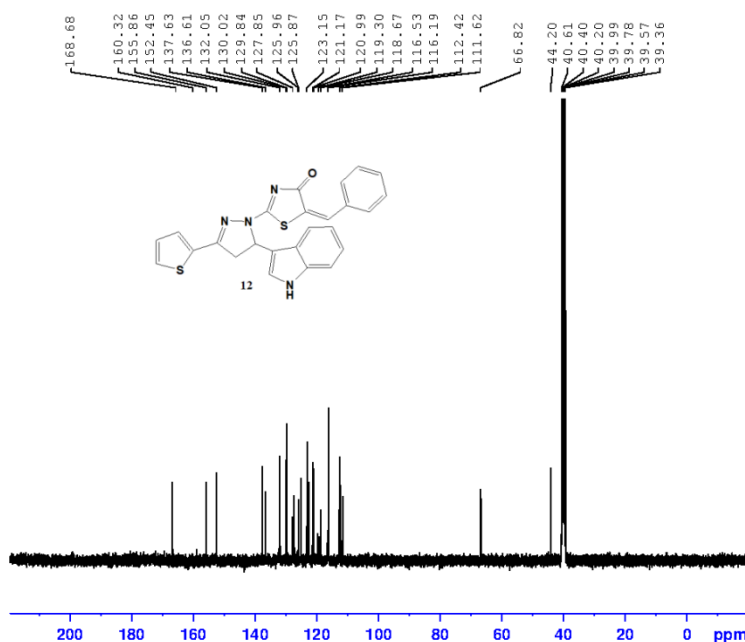

Current Data Parameters
NAME Nov22-2023-abeer
EXPNO 31
PROCNO 1

F2 - Acquisition Parameters
Date_ 20231122
Time 21.29
INSTRUM spect
PROBHD 5 mm PABBO BB/
PULPROG zgpg30
TD 65536
SOLVENT DMSO
NS 4000
DS 4
SWH 24038.461 Hz
FIDRES 0.366798 Hz
AQ 1.383188 sec
RG 205.44
DW 20.800 usec
DE 6.50 usec
TE 300.0 K
D1 2.00000000 sec
D11 0.03000000 sec
TD0 1

----- CHANNEL f1 -----
SFO1 100.6228293 MHz
NUC1 13
P1 10.00 usec
PLW1 66.00000000 W

----- CHANNEL f2 -----
SFO2 400.1316005 MHz
NUC2 1H
CPDPRG2 waltra16
PCPD2 90.00 usec
PLW2 16.00000000 W
PLW12 0.2177999 W
PLW13 0.17640001 W

F2 - Processing parameters
SI 131072
SF 100.6127690 MHz
WDW EM
SSB 0
LB 1.00 Hz
GB 0
PC 1.40

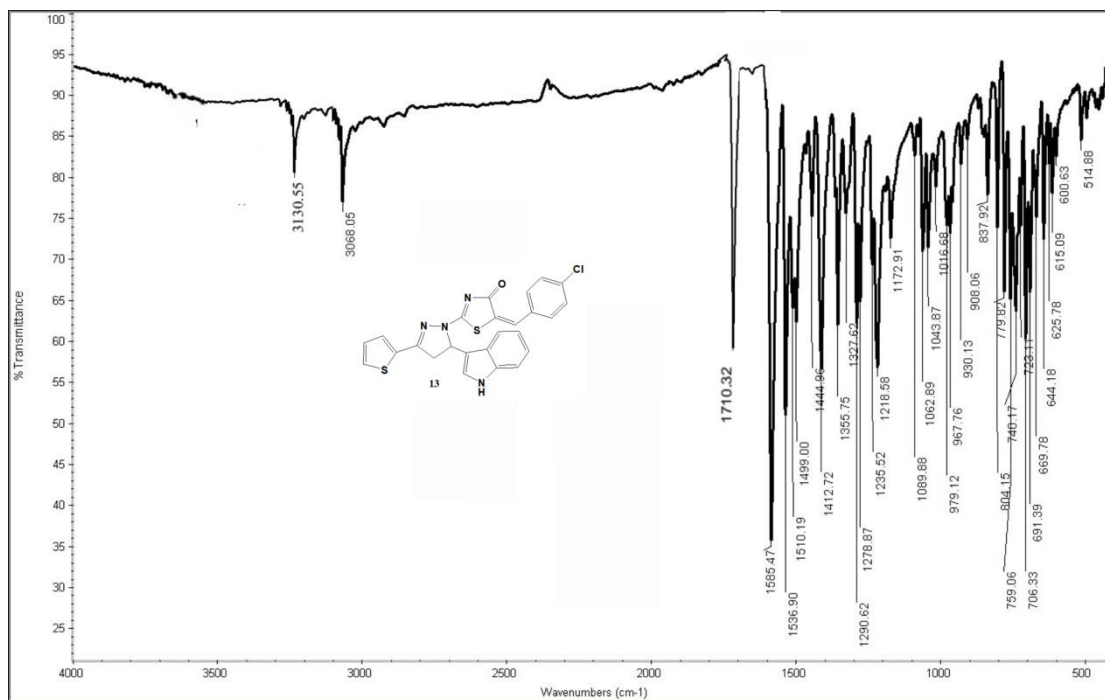

AHMED ABDO-12
 PROTON_BSU DMSO (C:\data) abeer 13

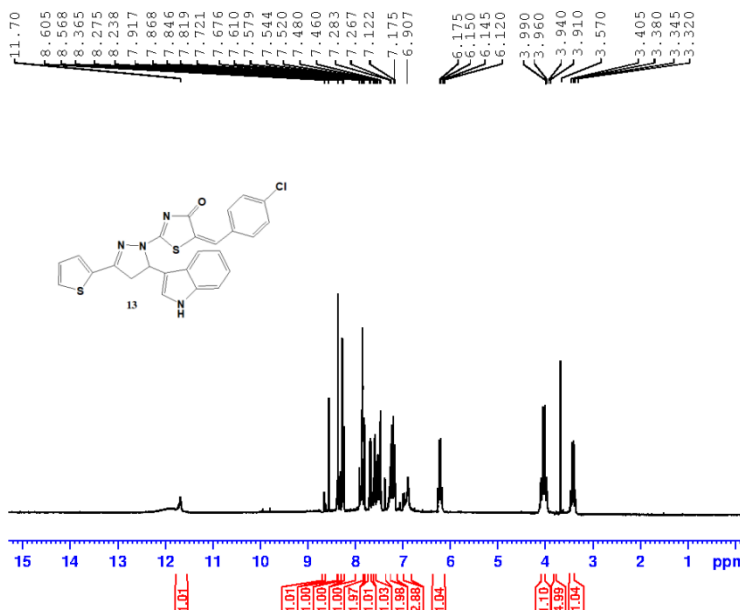

Current Data Parameters
 NAME Nov22-2023-abeer
 EXPNO 30
 PROCNO 1

F2 - Acquisition Parameters
 Date_ 20231122
 Time 17.39
 INSTRUM spect
 PROBHD 5 mm PABBO BB/
 PULPROG zg30
 TD 65536
 SOLVENT DMSO
 NS 16
 DS 2
 SWH 8012.820 Hz
 FIDRES 0.122266 Hz
 AQ 4.0894465 sec
 RG 147.93
 DW 62.400 usec
 DE 6.50 usec
 TE 300.0 K
 D1 1.0000000 sec
 TD0 1

----- CHANNEL f1 -----
 SFO1 400.1324710 MHz
 WUC1 14
 FI 10.00 usec
 PLW1 16.0000000 W

F2 - Processing parameters
 SI 65536
 SF 400.1300000 MHz
 WDW EM
 SS 0
 LB 0.10 Hz
 GB 0
 PC 1.00

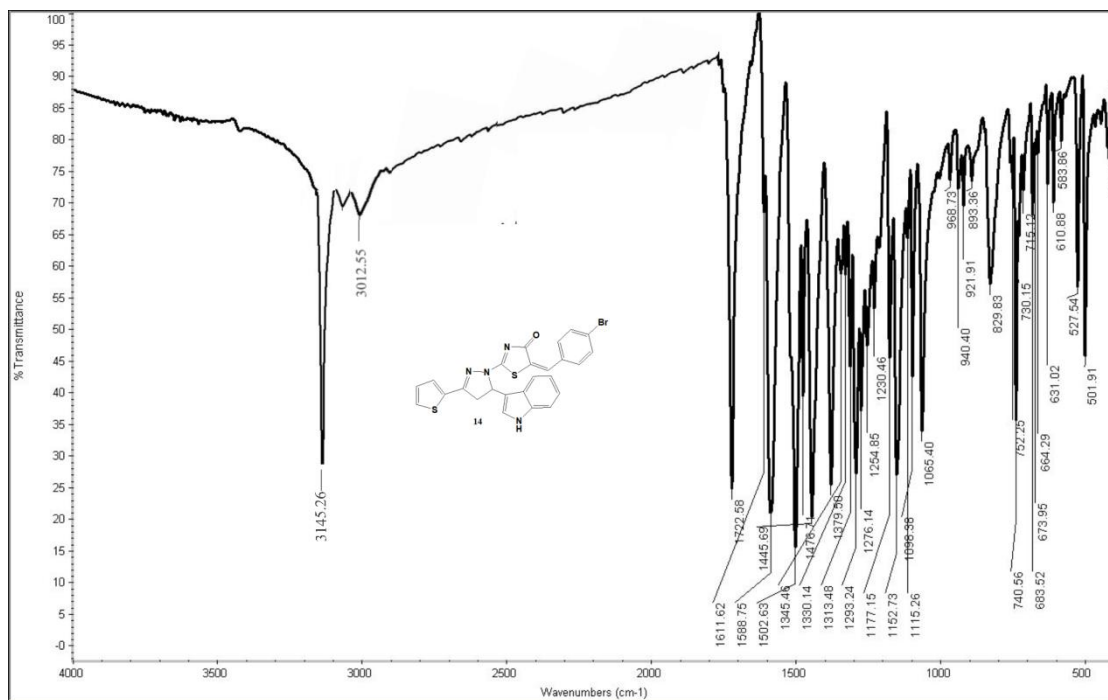

AHMED ABDO-14
 PROTON_BSU DMSO (C:\data) abeer 13

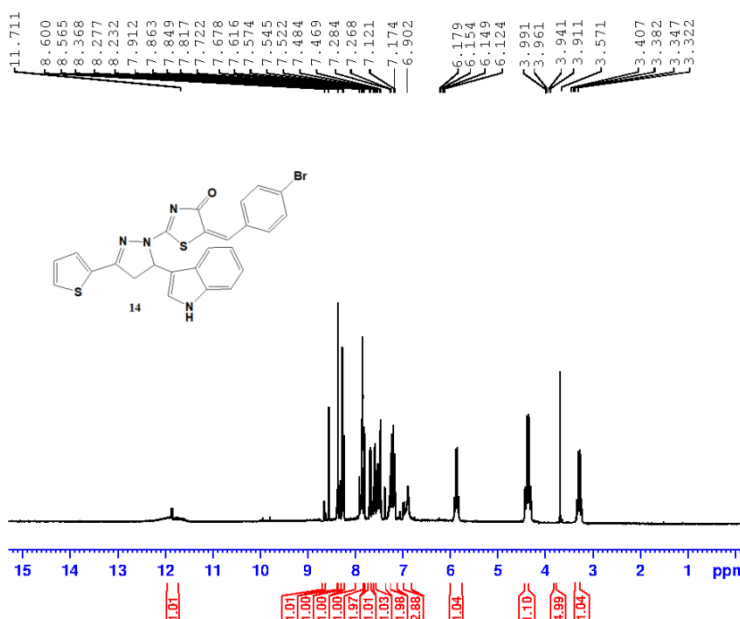

Current Data Parameters
 NAME Nov22-2023-abeer
 EXPNO 30
 PROCNO 1

F2 - Acquisition Parameters
 Date_ 20231122
 Time 17.39
 INSTRUM spect
 PROBHD 5 mm PABBO BBI
 PULPROG zg30
 TD 65536
 SOLVENT DMSO
 NS 16
 DS 2
 SWH 8012.820 Hz
 FIDRES 0.122266 Hz
 AQ 4.0894465 sec
 RG 147.93
 DW 62.400 usec
 DE 6.50 usec
 TE 300.0 K
 D1 1.0000000 sec
 TDO 1

----- CHANNEL f1 -----
 SFO1 400.1324710 MHz
 WUC1 14
 FI 10.00 usec
 PLW1 16.00000000 W

F2 - Processing parameters
 SI 65536
 SF 400.1300000 MHz
 WDW EM
 SSF 0
 LB 0.10 Hz
 GB 0
 PC 1.00

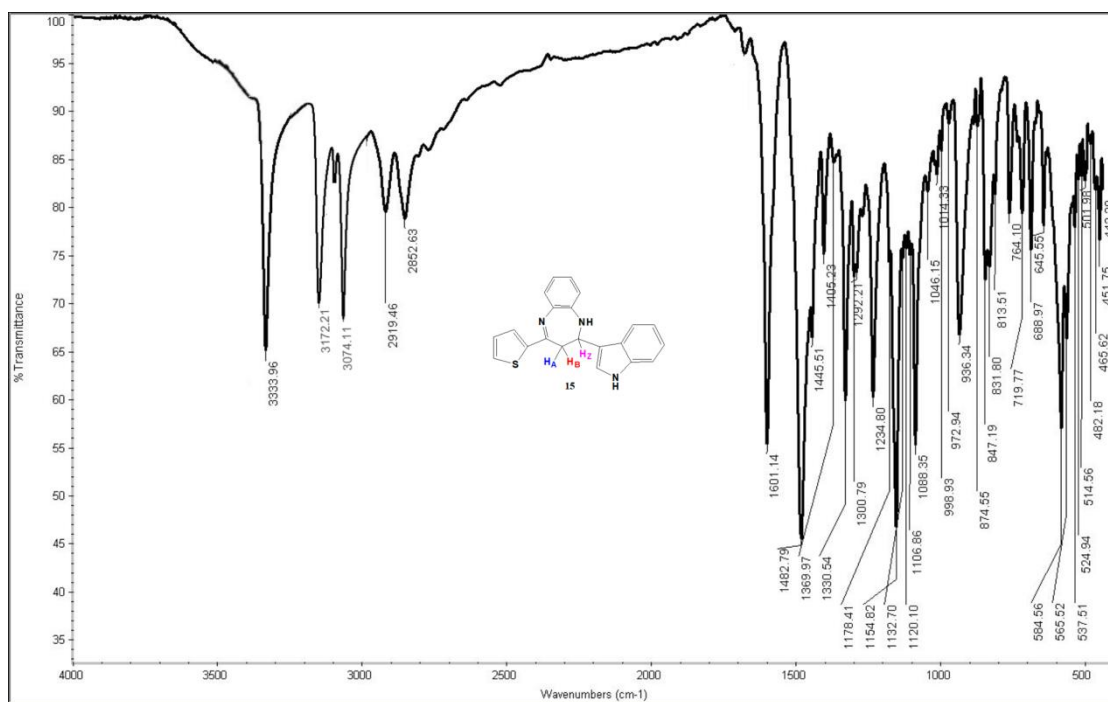

AHMED ABDO-15
PROTON_BSU DMSO (C:\data) abeer 17

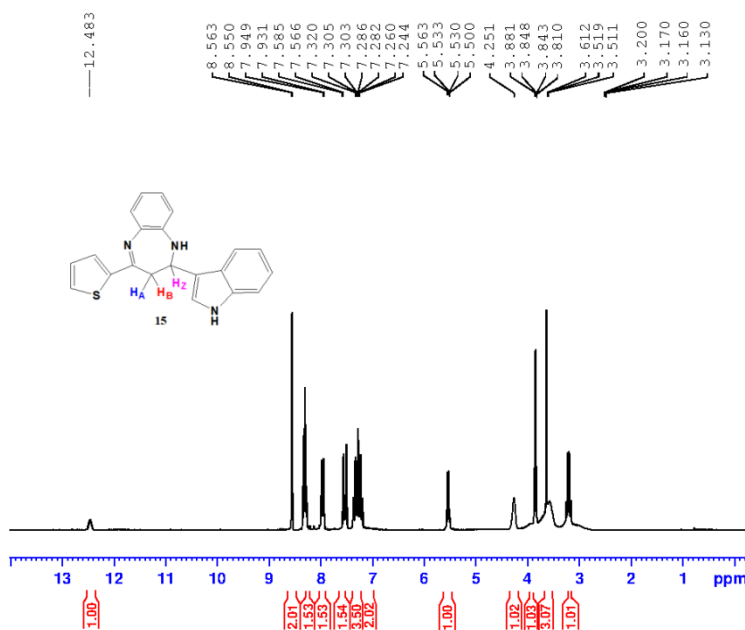

Current Data Parameters
NAME Nov15-2023-abeer
EXPNO 50
PROCNO 1

F2 - Acquisition Parameters
Date_ 20231115
Time 23.57
INSTRUM spect
PROBHD 5 mm PABBO BB/
PULPROG zg30
TD 65536
SOLVENT DMSO
HS 16
DS 2
SWH 8012.820 Hz
FIDRES 0.122266 Hz
AQ 4.0894465 sec
RG 74.78
DW 62.400 usec
DE 6.50 usec
TE 300.0 K
D1 1.0000000 sec
TD0 1

----- CHANNEL f1 -----
SFO1 400.1324710 MHz
NUC1 1H
P1 10.00 usec
PLW1 16.0000000 W

F2 - Processing parameters
SI 65536
SF 400.1300000 MHz
WDW EM
SSB 0
LB 0.10 Hz
GB 0
PC 1.00

AHMED ABDO-15
C13-BSU DMSO (C:\data) abeer 14

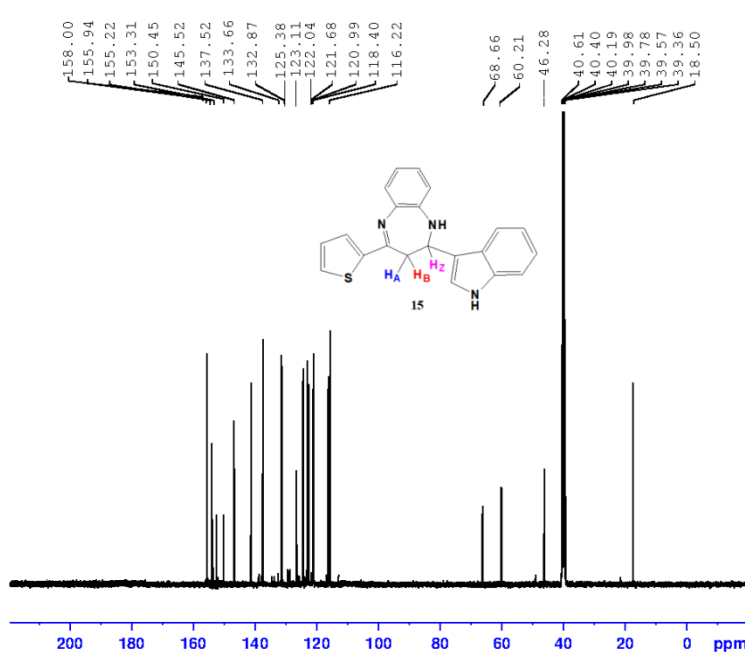

Current Data Parameters
NAME Nov22-2023-abeer
EXPNO 41
PROCNO 1

F2 - Acquisition Parameters
Date_ 20231123
Time 1.23
INSTRUM spect
PROBHD 5 mm PABBO BB/
PULPROG zgpg30
TD 65536
SOLVENT DMSO
HS 4000
DS 4
SWH 24038.461 Hz
FIDRES 0.366798 Hz
AQ 1.3631488 sec
RG 205.44
DW 20.800 usec
DE 6.50 usec
TE 300.0 K
D1 2.0000000 sec
D11 0.0300000 sec
TD0 1

----- CHANNEL f1 -----
SFO1 100.6228293 MHz
NUC1 13C
P1 10.00 usec
PLW1 66.0000000 W

----- CHANNEL f2 -----
SFO2 400.1316005 MHz
NUC2 1H
CPDPRG2 waltz16
PCPD2 90.00 usec
PLW2 16.0000000 W
PLW12 0.2177999 W
PLW13 0.1764001 W

F2 - Processing parameters
SI 131072
SF 100.6127690 MHz
WDW EM
SSB 0
LB 1.00 Hz
GB 0
PC 1.40

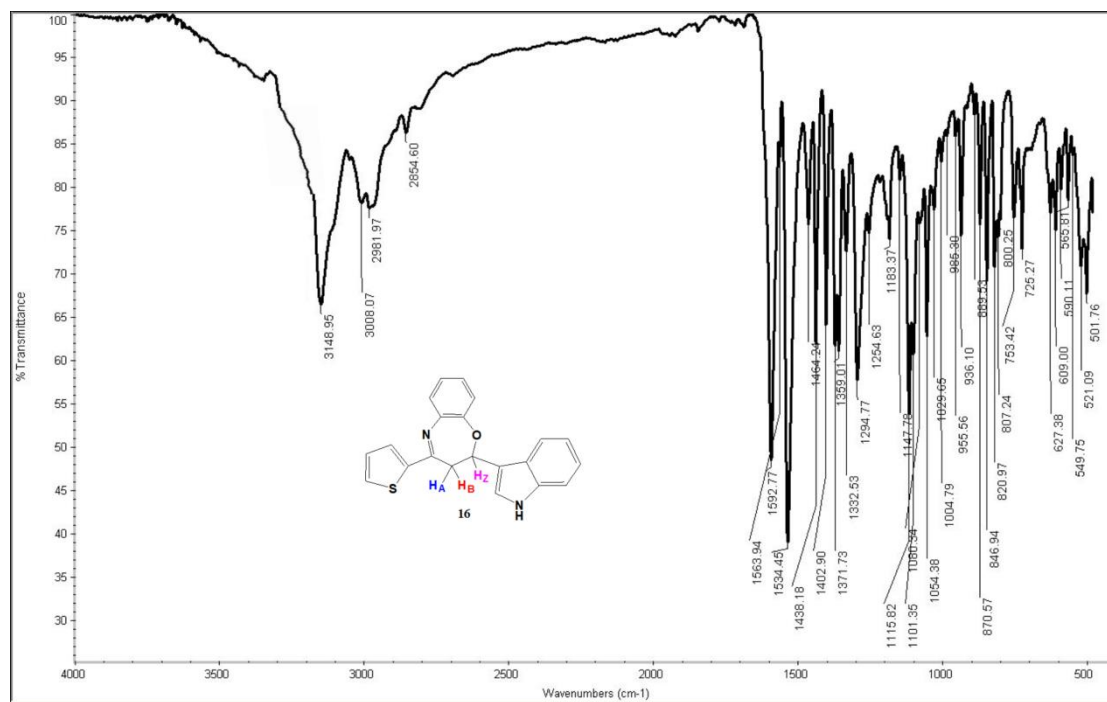

AHMED ABDO-16
PROTON_BSU DMSO (C:\data) aber 17

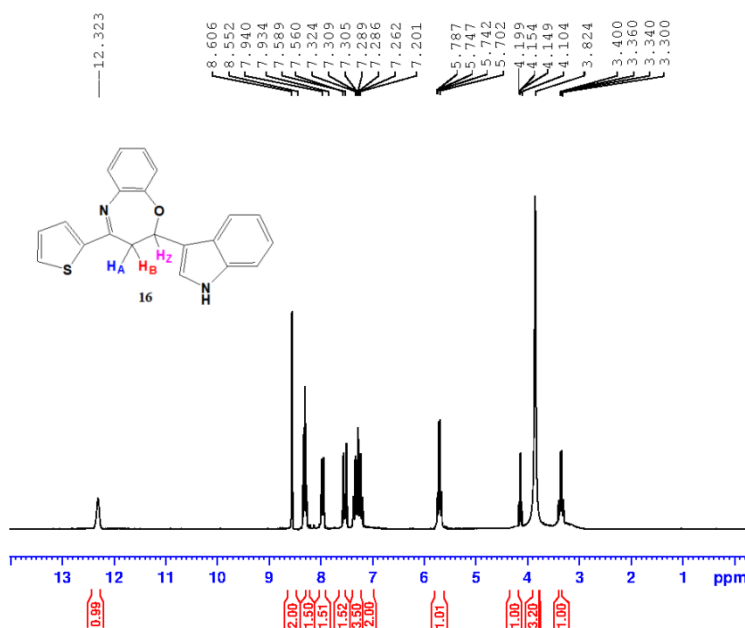

Current Data Parameters
NAME Nov16-2023-aber
EXNO 50
PROCNO 1

F2 - Acquisition Parameters
Date_ 20231116
Time 23.59
INSTRUM spect
PROBHD 5 mm PABBO BB/
PULPROG zg30
TD 65536
SOLVENT DMSO
NS 16
DS 2
SWH 8012.820 Hz
FIDRES 0.122266 Hz
AQ 4.0894465 sec
RG 74.78
CW 62.400 usec
DE 6.50 usec
TE 300.0 K
D1 1.00000000 sec
TD0 1

----- CHANNEL f1 -----
SFO1 400.1324710 MHz
NUC1 1H
P1 10.00 usec
PLW1 16.00000000 W

F2 - Processing parameters
SI 65536
SF 400.1300000 MHz
WDW EM
SSB 0
LB 0.10 Hz
GB 0
PC 1.00

AHMED ABDO-8
C13-BSU DMSO (C:\data\ abeer 14

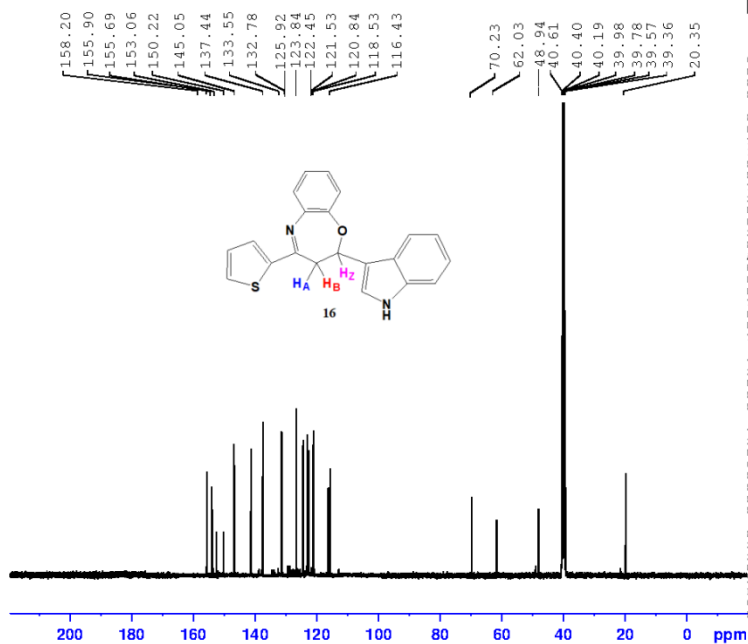

Current Data Parameters
NAME Nov23-2023-abeer
EXPNO 41
PROCNO 1

F2 - Acquisition Parameters
Date_ 20231124
Time 1.33
INSTRUM spect
PROBHD 5 mm PABBO BB/
PULPROG zgpg30
TD 65536
SOLVENT DMSO
NS 4000
DS 4
SWH 24038.461 Hz
FIDRES 0.366798 Hz
AQ 1.3631488 sec
RG 205.44
DN 20.800 usec
DE 6.50 usec
TE 300.0 K
D1 2.0000000 sec
D11 0.0300000 sec
TD0 1

----- CHANNEL f1 -----
SFO1 100.6228293 MHz
NUC1 13C
P1 10.00 usec
PLW1 66.00000000 W
----- CHANNEL f2 -----
SFO2 400.1316005 MHz
NUC2 1H
CPDPRG2 waltra16
PCPD2 90.00 usec
PLW2 16.00000000 W
PLW12 0.21777999 W
PLW13 0.17640001 W

F2 - Processing parameters
SI 131072
SF 100.6127690 MHz
WDW EM
SSB 0
LB 1.00 Hz
GB 0
PC 1.40