

Supplementary Material

An alternative synthetic strategy to construct apixaban analogues

Dattatray Gaikwad,^a Rana Chatterjee,^b Sujeet Gaware,^b Achyuta Nanda Acharya,^{*a} Rambabu Dandela^{*b}

^a Department of Chemistry, Odisha University of Technology and Research (OUTR), Kalinga Nagar, Bhubaneswar-751003, Odisha, India

^b Department of Chemistry, Institute of Chemical Technology-Indian Oil Odisha Campus, IIT Kharagpur Extension Centre, Mouza Samantpuri, Bhubaneswar, Odisha-751013, India
Email: r.dandela@iocb.ictmumbai.edu.in

Table of Contents

¹ H and ¹³ C NMR spectra of compounds.....	S2
--	----

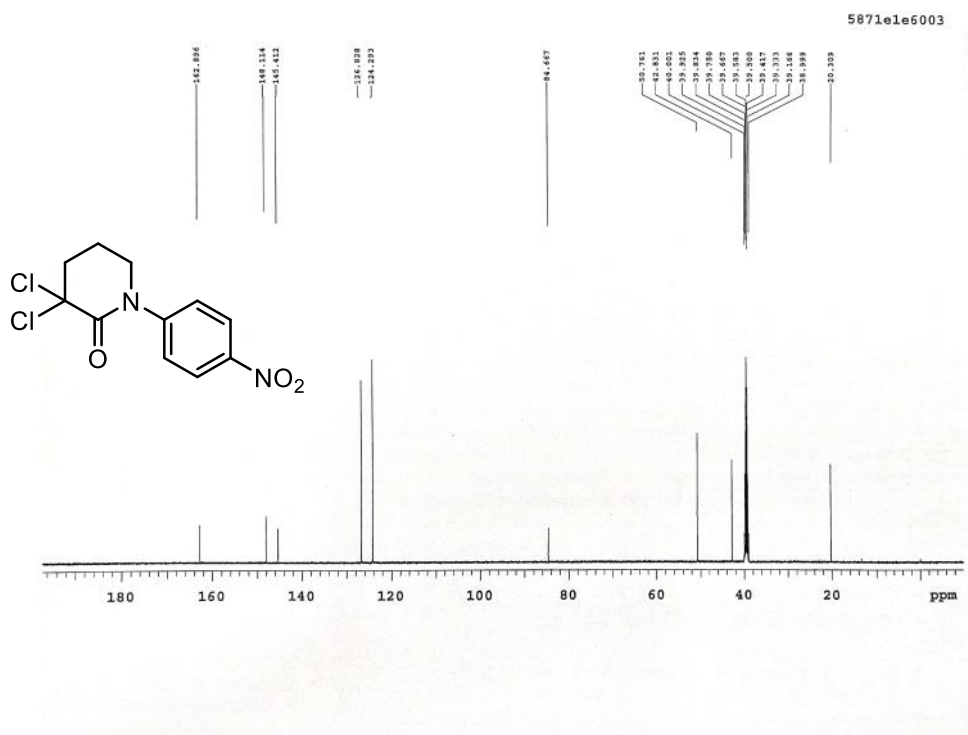
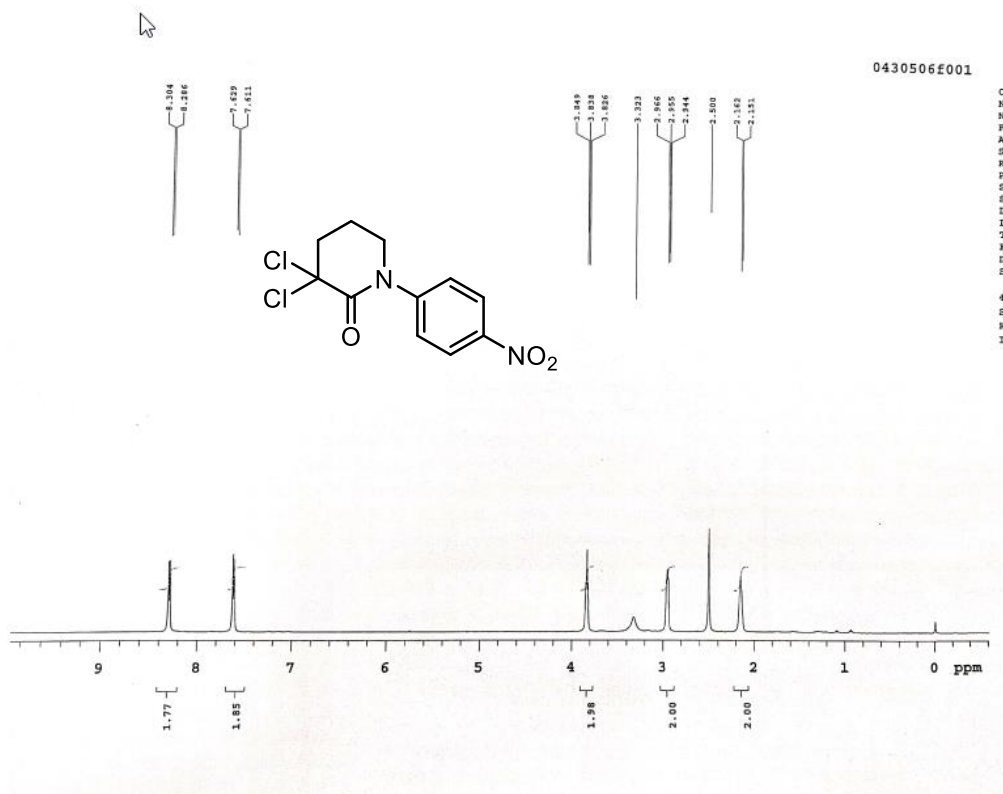

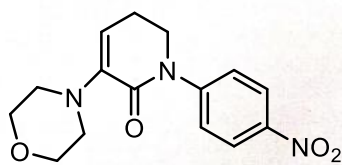
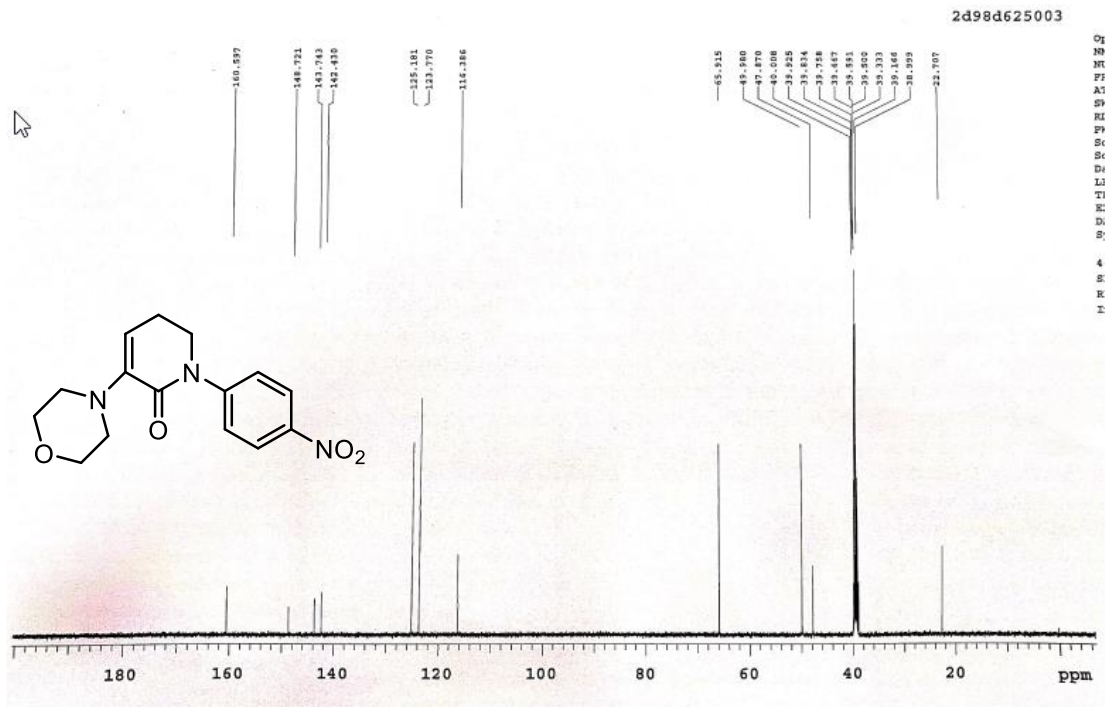
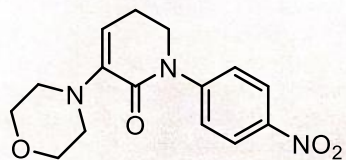
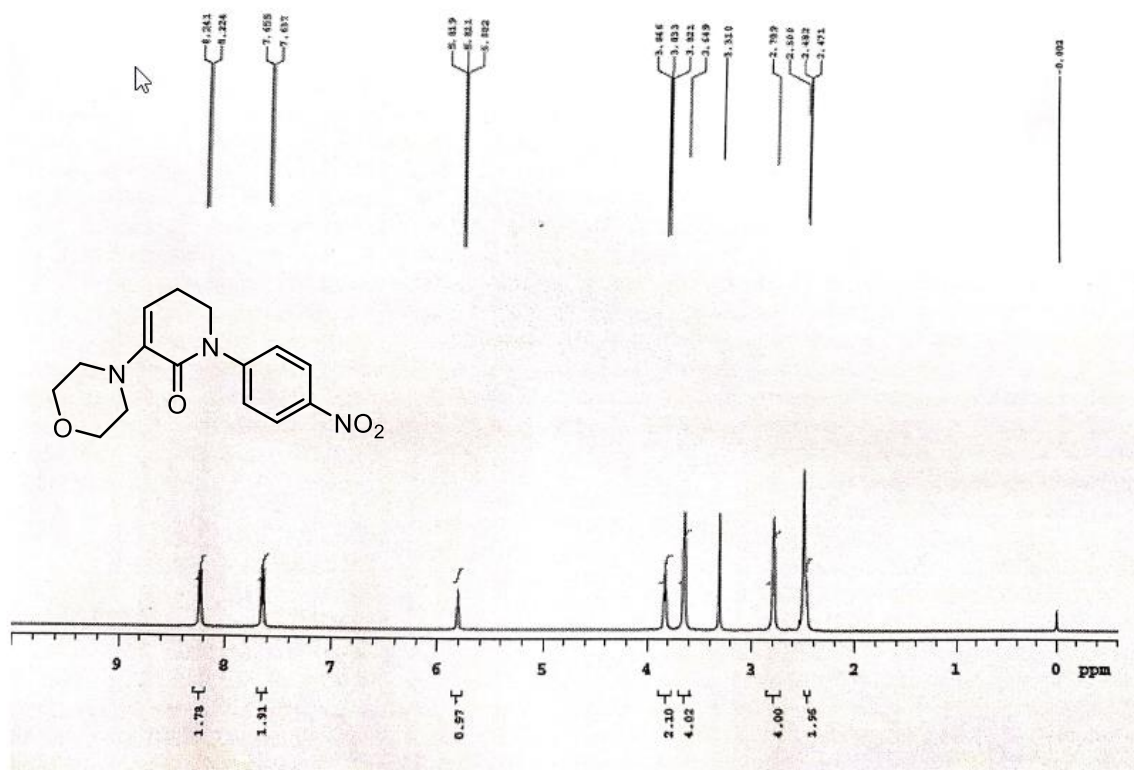

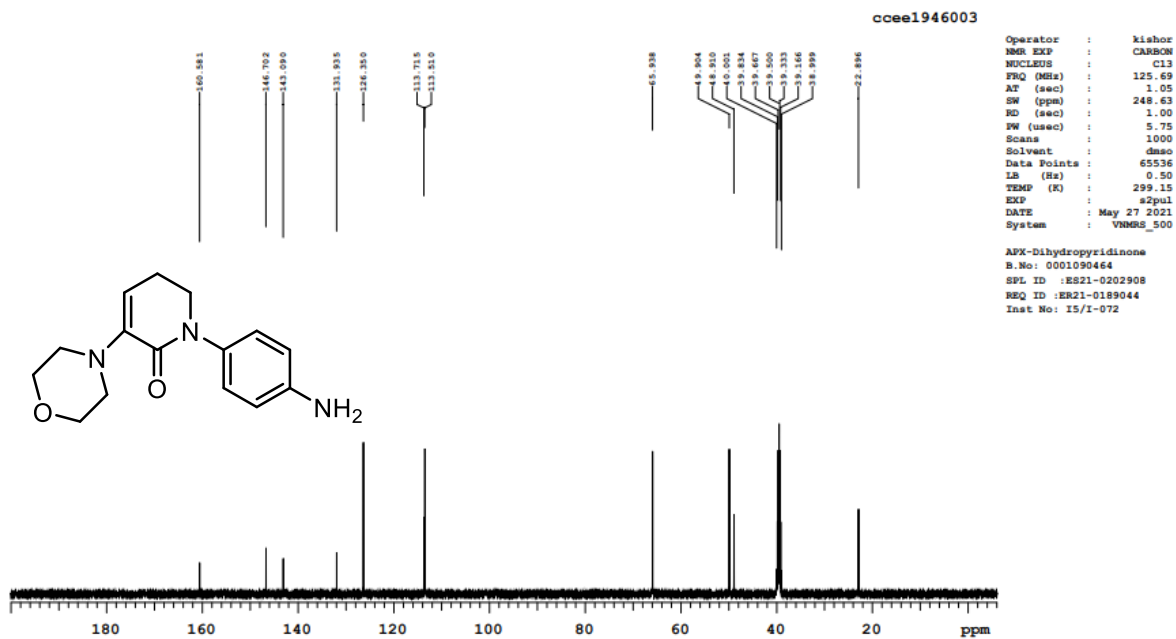
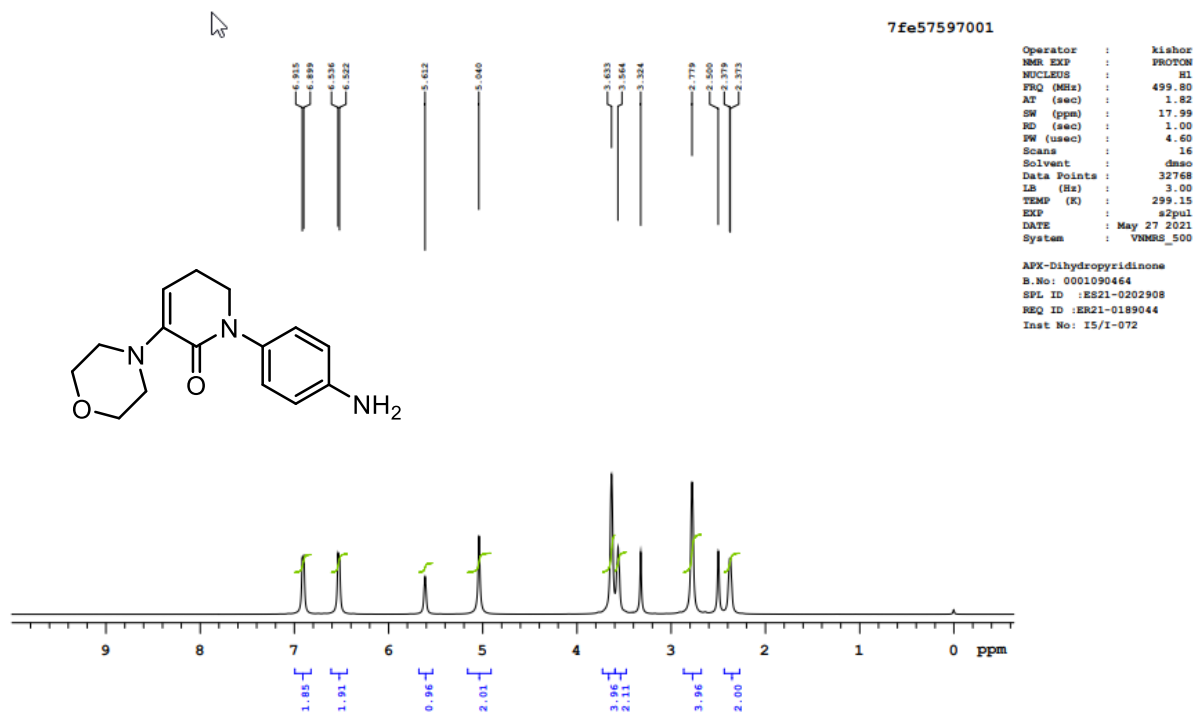

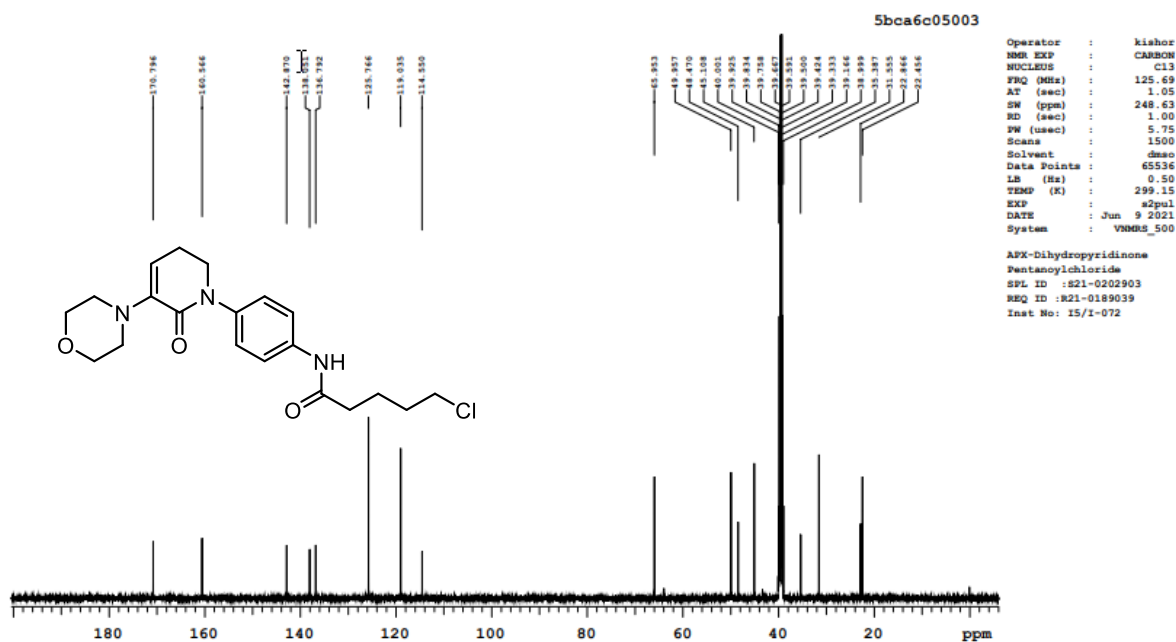
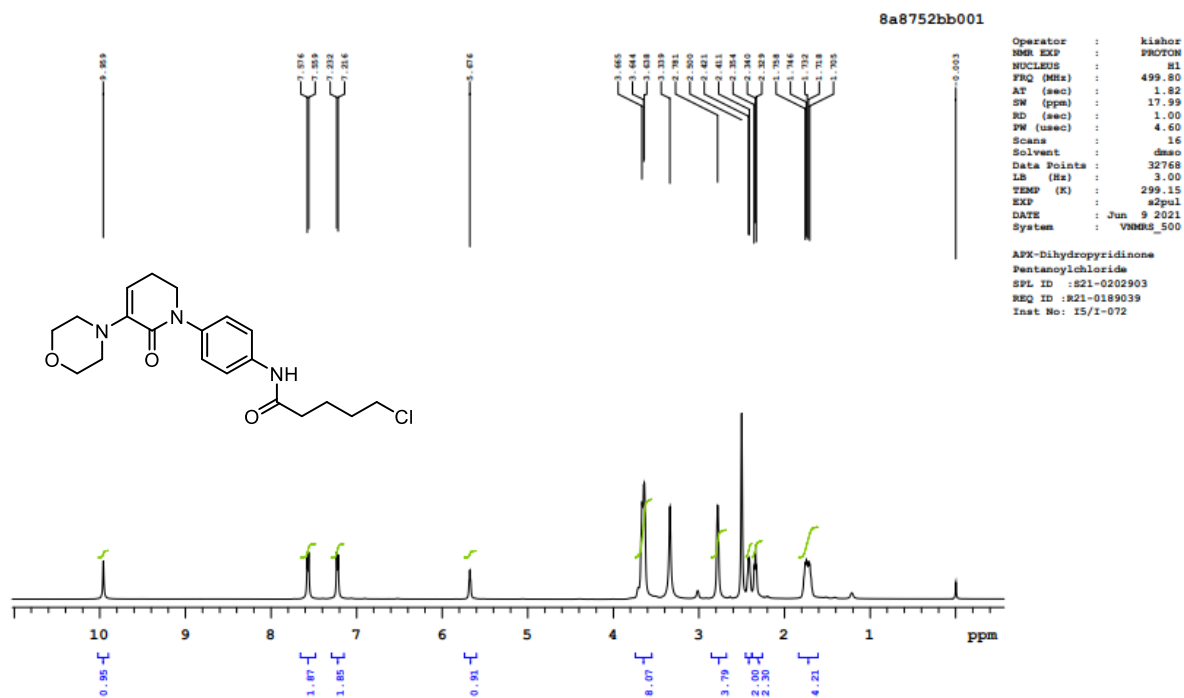

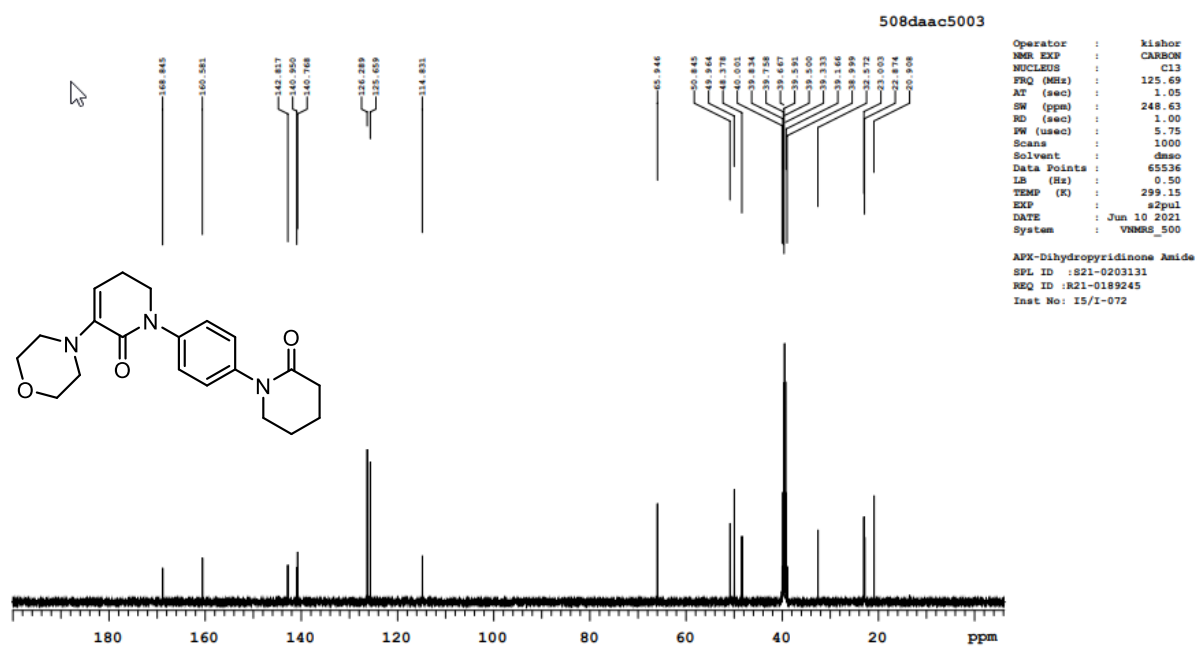
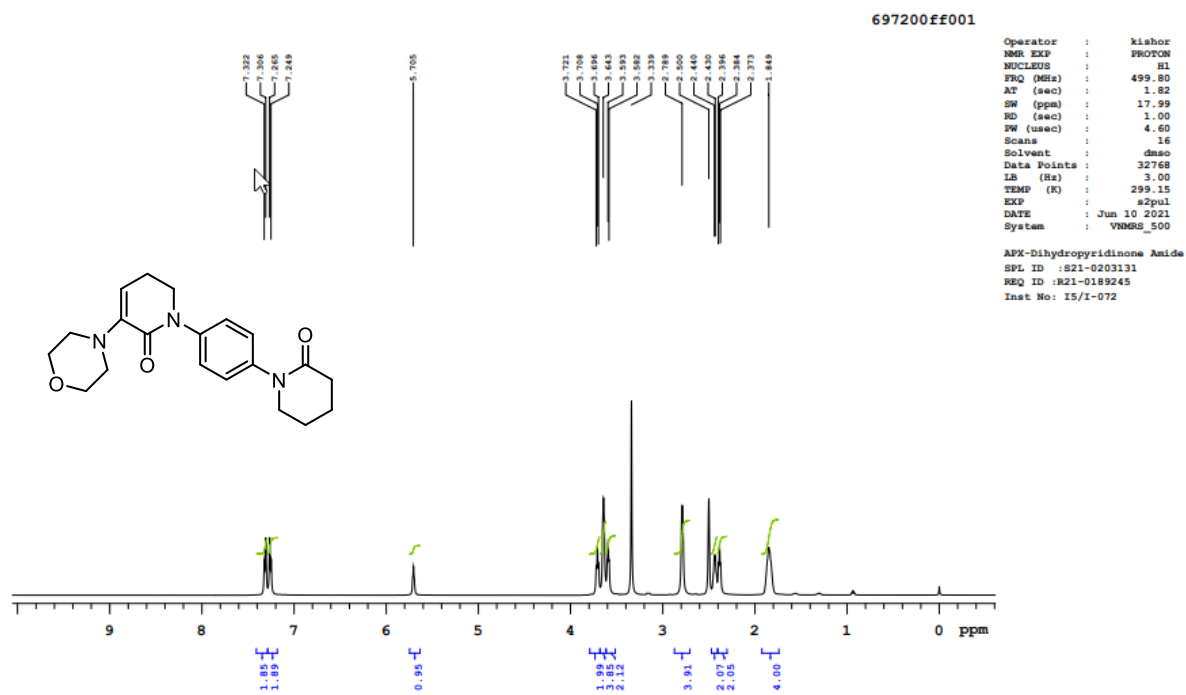

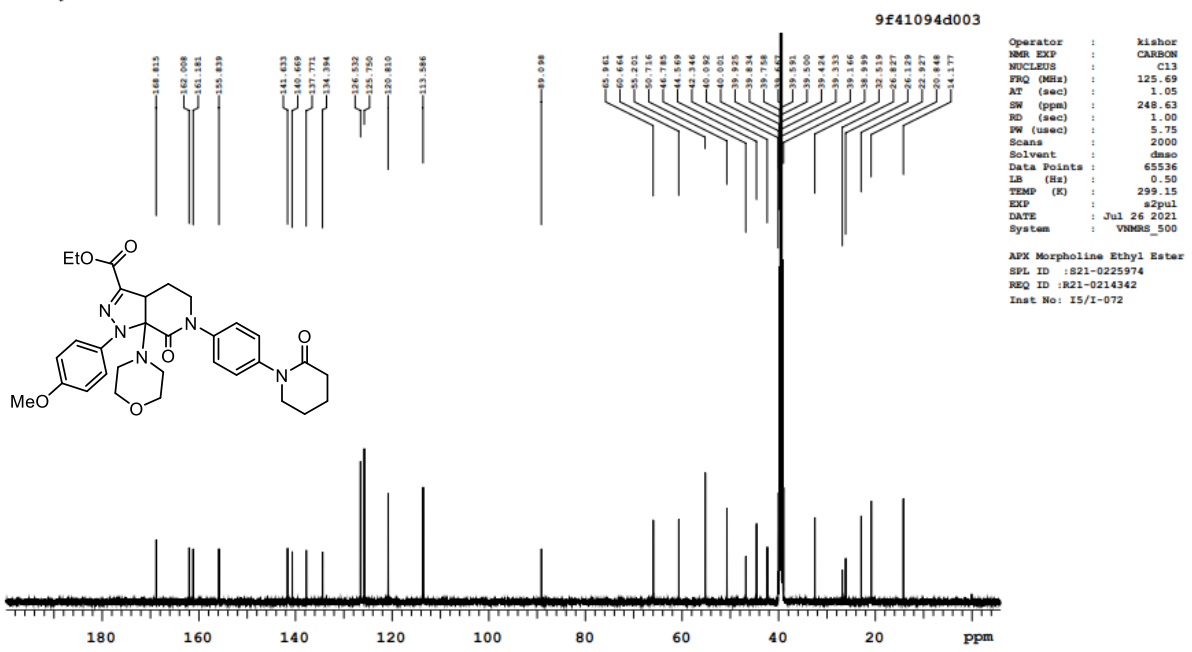
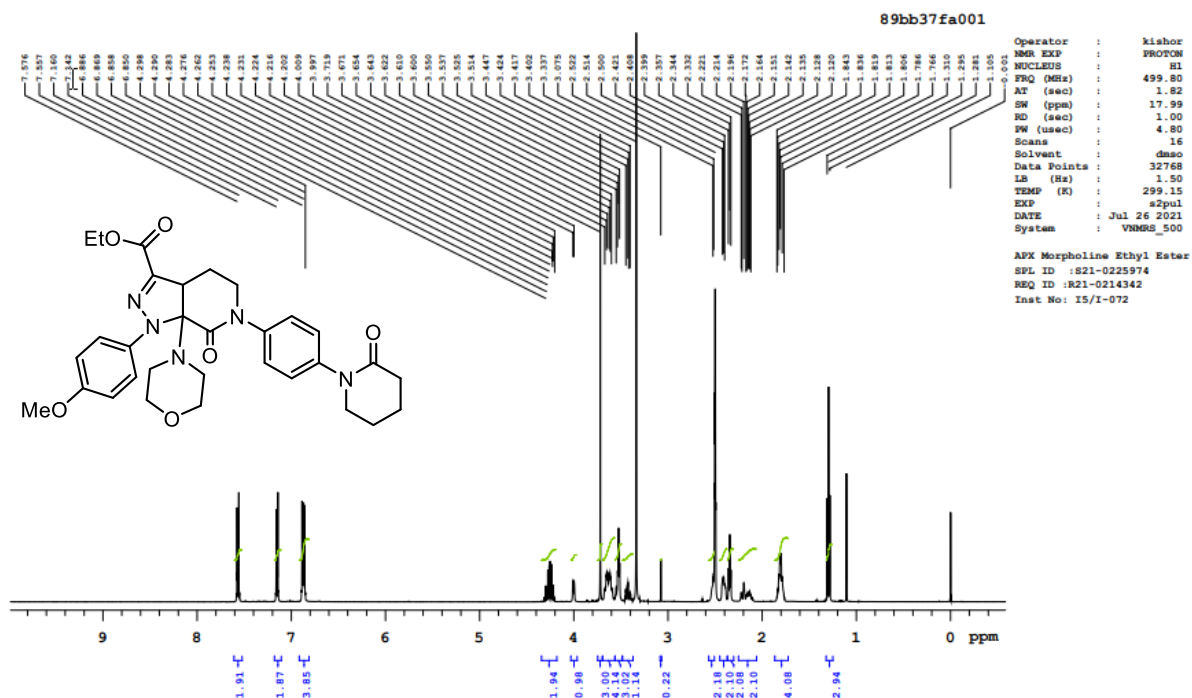

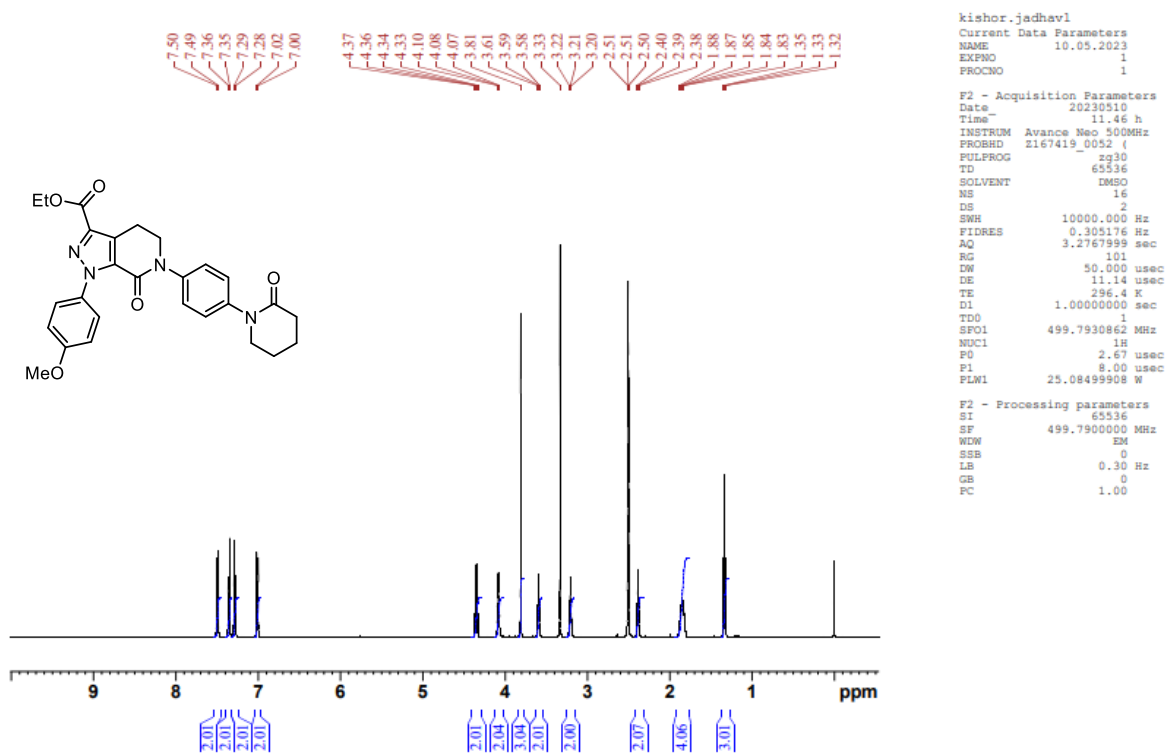

kishor.jadhav1
 Current Data Parameters
 NAME 10.05.2023
 EXPNO 1
 PROCNO 1

F2 - Acquisition Parameters
 Date_ 20230510
 Time 11.46 h
 INSTRUM Avance Neo 500MHz
 PROBHD 2167419_0052 (zg30)
 PULPROG zg30
 TD 65536
 SOLVENT DMSO
 NS 16
 DS 2
 SWH 10000.000 Hz
 FIDRES 0.305176 Hz
 AQ 3.2767999 sec
 RG 101
 DW 50.000 usec
 DE 11.14 usec
 TE 296.4 K
 D1 1.00000000 sec
 TD0 1
 SFO1 499.7930862 MHz
 NUC1 1H
 FO 2.67 usec
 F1 8.00 usec
 FLW1 25.08499908 W

F2 - Processing parameters
 SI 65536
 SF 499.7900000 MHz
 WDW EM
 SSB 0
 LB 0.30 Hz
 GB 0
 FC 1.00

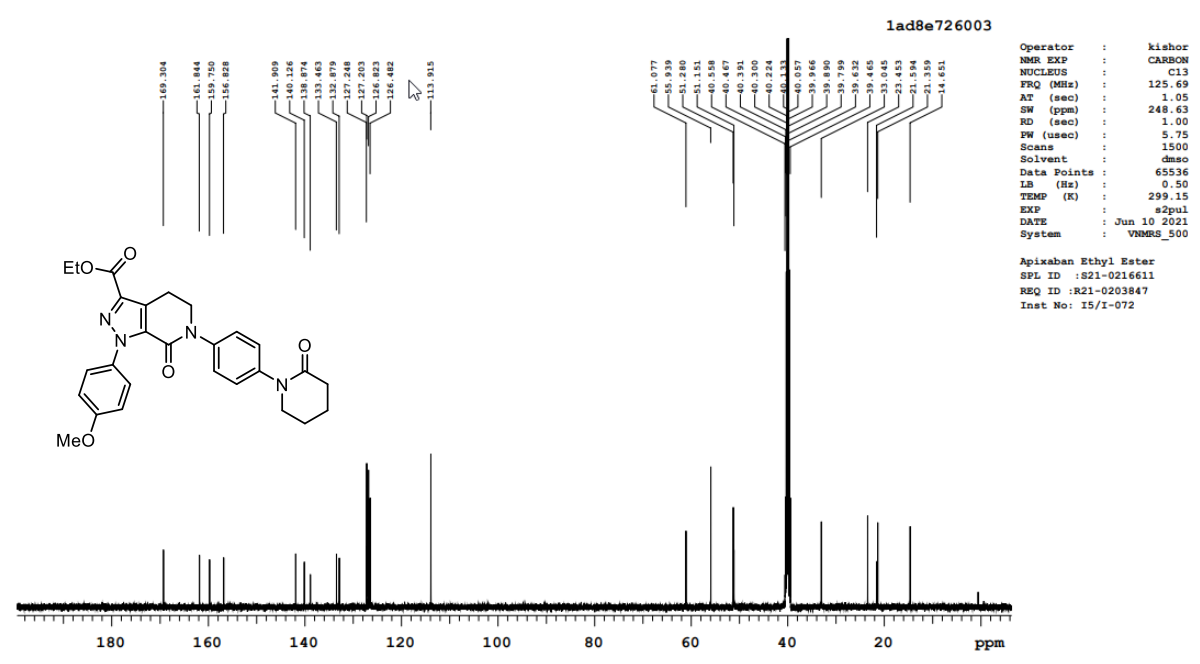

1ad8e726003

Operator : kishor
 NMR EXP : CARBON
 NUCLEUS : C13
 FREQ (MHz) : 125.69
 AT (sec) : 1.05
 SW (ppm) : 248.63
 RD (sec) : 1.00
 PW (usec) : 5.75
 Scans : 1500
 Solvent : dmsd
 Data Points : 65536
 LB (Hz) : 0.50
 TEMP (K) : 299.15
 EXP : s2pul
 DATE : Jun 10 2021
 System : VNMR5_500

Apixaban Ethyl Ester
 SPL ID : S21-0216611
 REQ ID : R21-0203847
 Inst No: I5/I-072

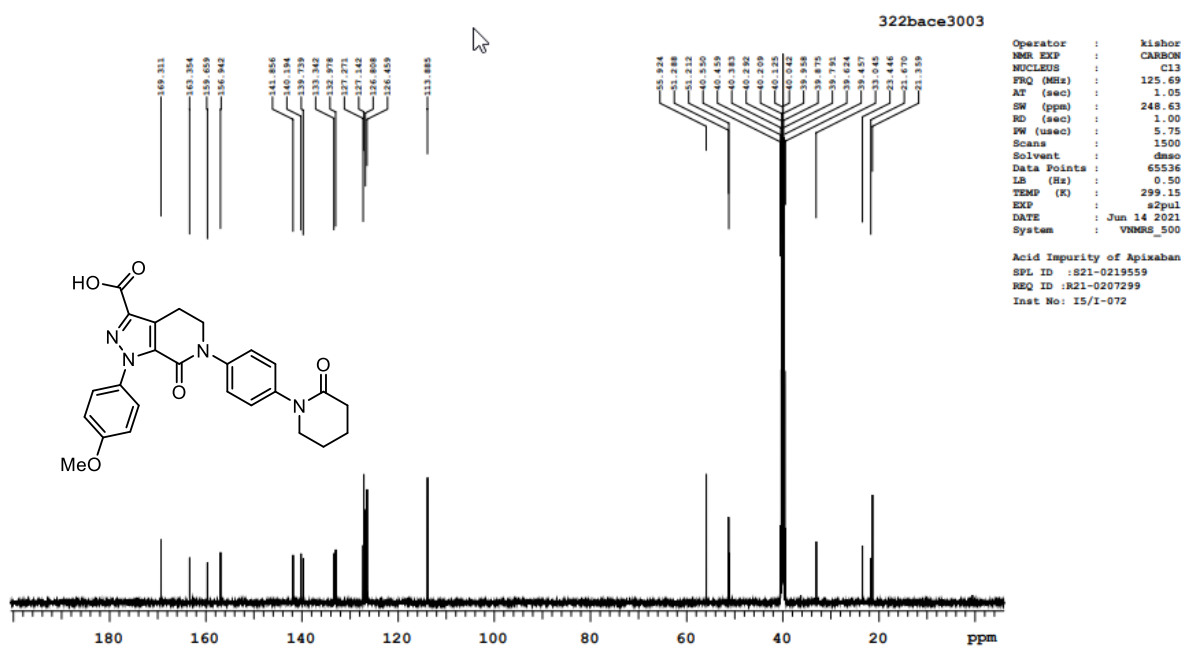
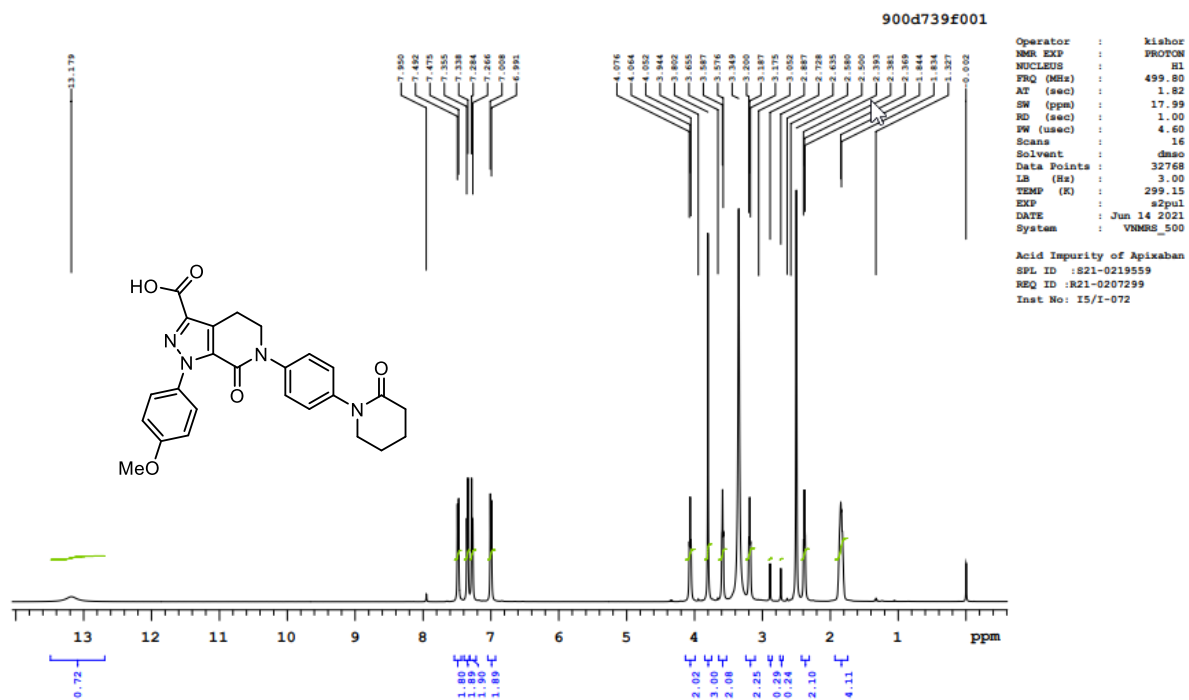

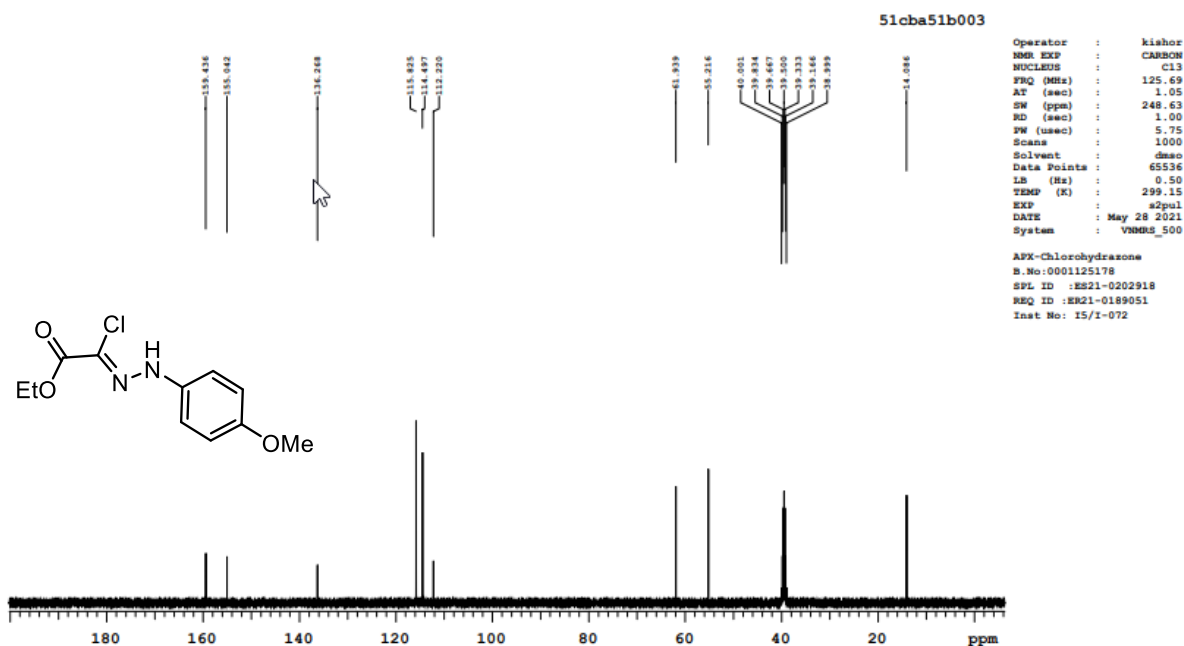
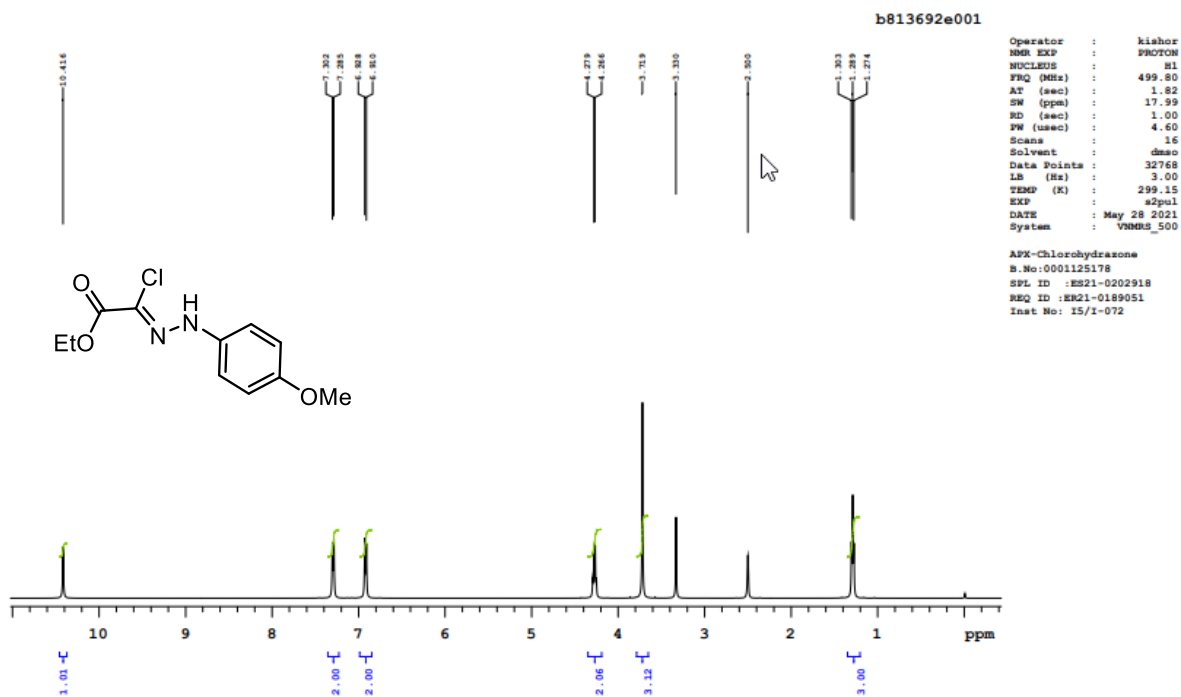

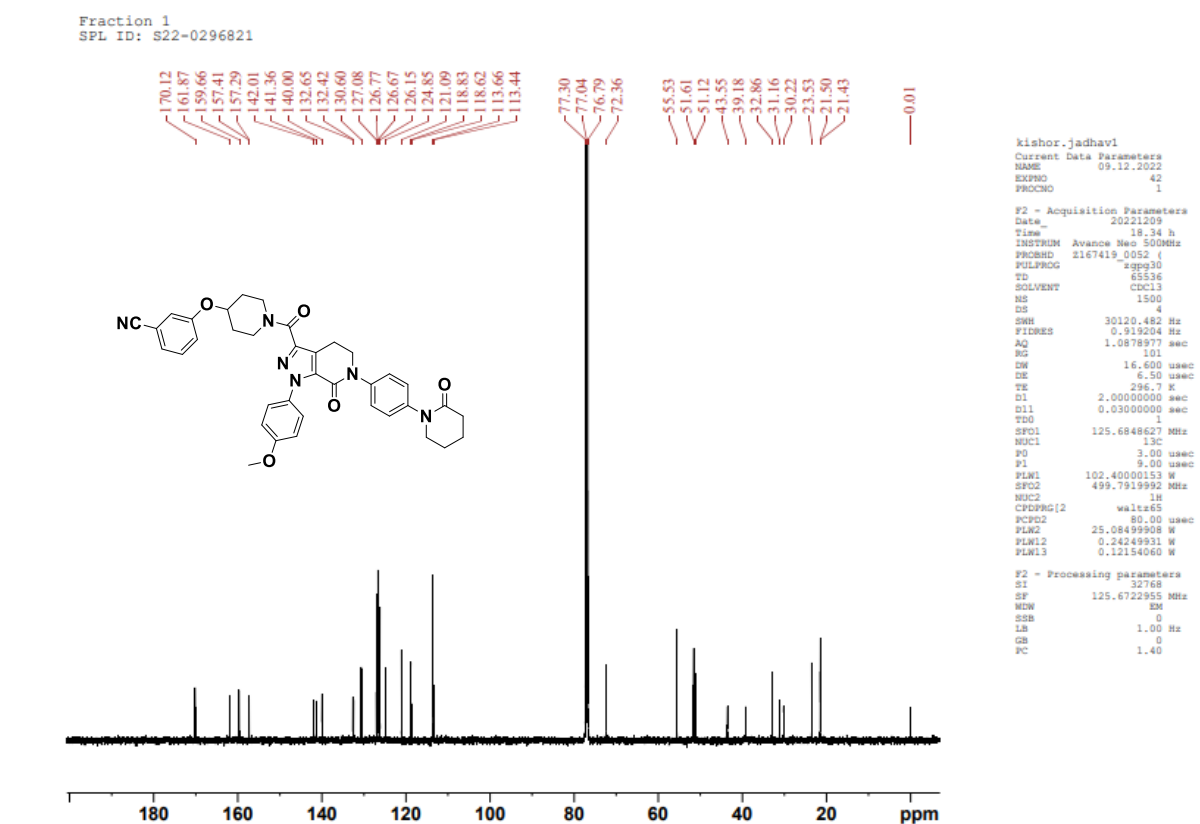
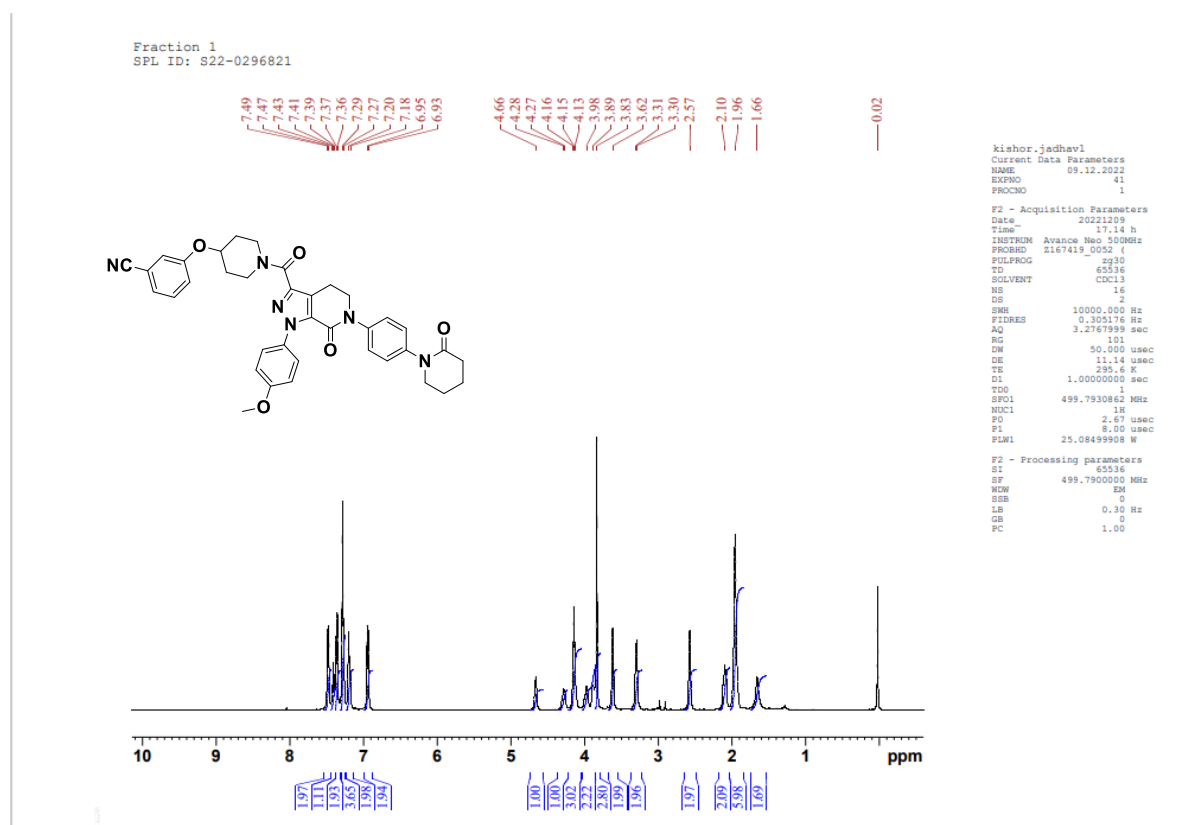

Fraction 2
SPL ID: S22-0296826

7.51 7.49 7.42 7.41 7.35 7.34 7.29 7.28 7.26 7.12 7.11 6.95 6.94 6.91 6.80 6.78 6.74 6.72 6.62 4.60 4.41 4.14 4.12 4.09 4.08 3.86 3.84 3.70 3.68 3.62 3.44 3.29 3.20 3.14 3.13 3.10 3.02 2.95 2.84 2.57 2.31 2.20 2.16 1.96 1.89 1.69 1.43 1.42 1.41 1.39

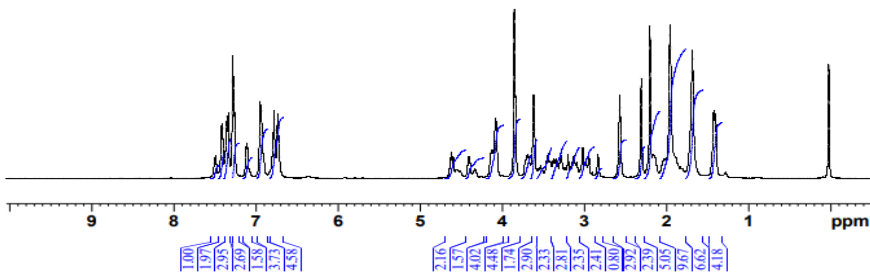
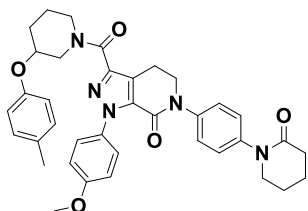

```

kishor.jadhav1
Current Data Parameters
NAME 09.12.2022
EXPNO 51
PROCNO 1

F2 - Acquisition Parameters
Date_ 20221209
Time 19.40 h
INSTRUM Avance Neo 500MHz
PROBHD 2167419_0052 (
PULPROG zg30
TD 65536
SOLVENT CDCl3
NS 16
DS 2
SWH 10000.000 Hz
FIDRES 0.303176 Hz
AQ 3.2767999 sec
RG 101
DM 50.000 usec
DE 11.14 usec
TE 295.6 K
D1 1.00000000 sec
TDO 1
SFO1 499.7930662 MHz
NUC1 1H
PO 2.67 usec
PI 8.00 usec
PLW1 25.08499908 W

F2 - Processing parameters
SI 65536
SF 499.7900000 MHz
WDW EM
SSB 0
LB 0.30 Hz
GB 0
PC 1.00
    
```

Fraction 2
SPL ID: S22-0296826

170.23 162.53 159.67 157.39 154.87 141.97 141.33 140.10 132.67 132.30 130.37 130.13 130.08 129.81 126.95 126.80 126.72 126.24 116.14 115.47 113.64 77.30 77.04 76.70 72.00 71.63 55.61 55.54 51.63 51.14 51.08 50.89 47.44 46.79 43.58 43.01 32.83 30.34 23.49 22.50 21.49 21.40 21.30 20.52 20.41 18.58 17.18 12.49 0.01

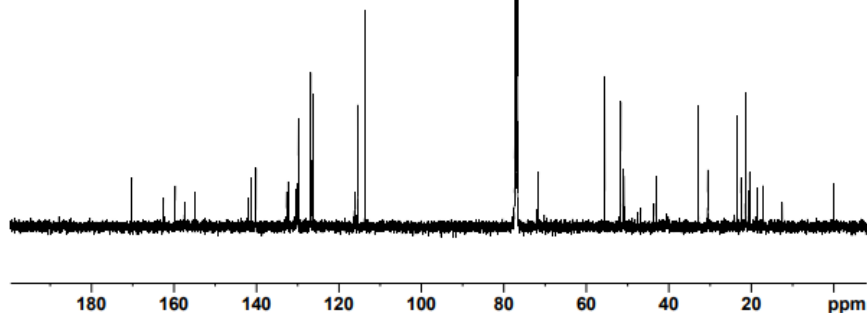
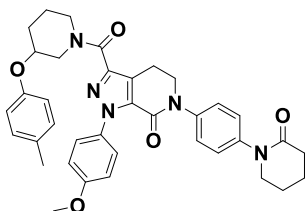

```

kishor.jadhav1
Current Data Parameters
NAME 09.12.2022
EXPNO 52
PROCNO 1

F2 - Acquisition Parameters
Date_ 20221209
Time 20.00 h
INSTRUM Avance Neo 500MHz
PROBHD 2167419_0052 (
PULPROG zgpg30
TD 65536
SOLVENT CDCl3
NS 1500
DS 4
SWH 30120.482 Hz
FIDRES 0.919204 Hz
AQ 1.0878977 sec
RG 101
DM 16.600 usec
DE 6.50 usec
TE 296.8 K
D1 2.00000000 sec
D11 0.03000000 sec
TDO 1
SFO1 125.6848627 MHz
NUC1 13C
PO 3.00 usec
PI 9.00 usec
PLW1 102.40000153 W
SFO2 499.7919992 MHz
SFO2 499.7919992 MHz
NUC2 1H
CPDPRG2 waltz16
PCPD2 80.00 usec
PLW2 25.08499908 W
PLW12 0.24249931 W
PLW13 0.12154060 W

F2 - Processing parameters
SI 32768
SF 125.6722955 MHz
WDW EM
SSB 0
LB 1.00 Hz
GB 0
PC 1.40
    
```

Fraction 3
SPL ID: S22-0296827

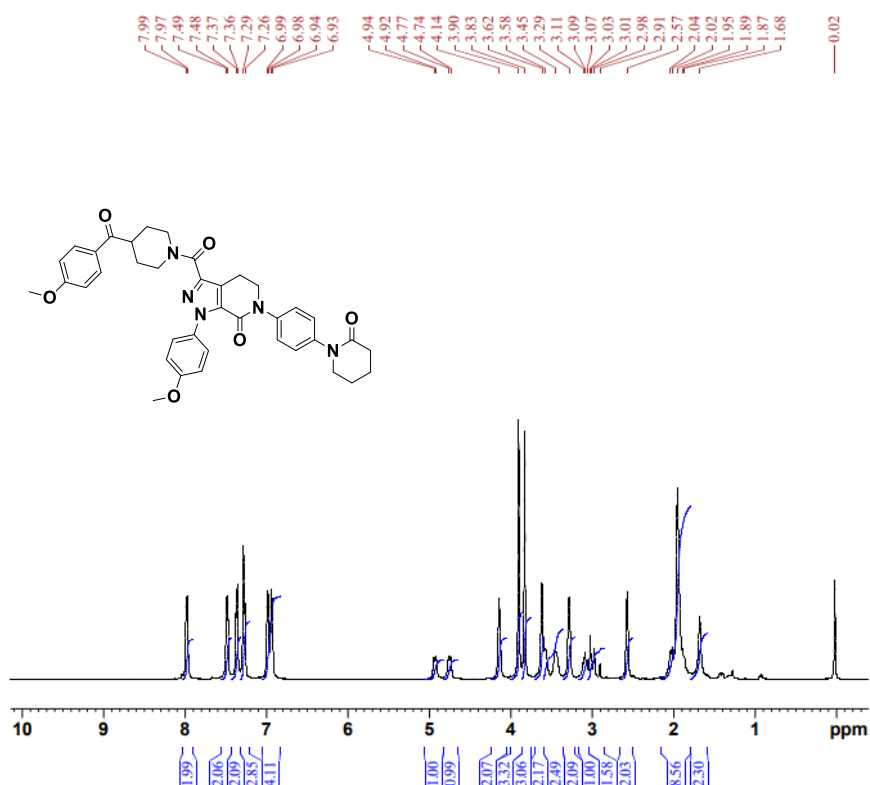

```

kishor-jadhavi
Current Data Parameters
NAME      09.12.2022
EXPNO    61
PROCNO   1

F2 - Acquisition Parameters
Date_     20221209
Time_    20.06 h
INSTRUM  Avance Neo 500MHz
PROBHD   2167419_0052 (
PULPROG  zg30
TD        65536
SOLVENT  CDCl3
NS        16
DS        2
SWH       10000.000 Hz
FIDRES    0.305176 Hz
AQ        3.276799 sec
RG        101
DN        50.000 usec
DE        11.14 usec
TE        295.8 K
D1        1.00000000 sec
SFO1     499.7930862 MHz
NUC1      1H
PC        2.67 usec
P1        8.00 usec
PLW1     25.08499908 W

F2 - Processing parameters
SI        65536
SF        499.7900000 MHz
WDW       EM
SSB       0
LB        0.30 Hz
GB        0
PC        1.00
    
```

Fraction 3
SPL ID: S22-0296827

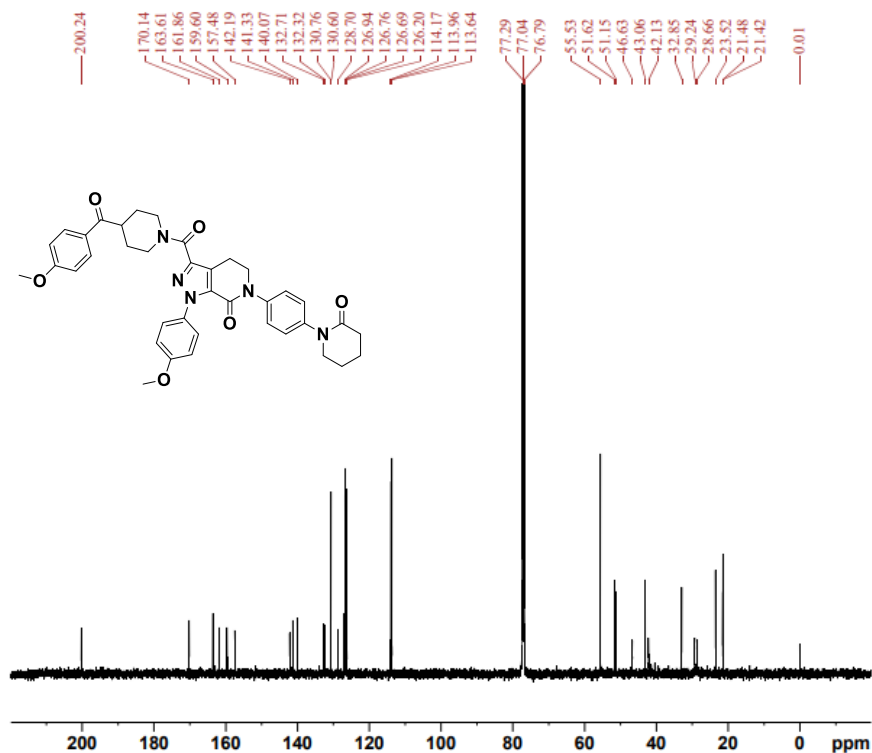

```

kishor-jadhavi
Current Data Parameters
NAME      09.12.2022
EXPNO    62
PROCNO   1

F2 - Acquisition Parameters
Date_     20221209
Time_    21.26 h
INSTRUM  Avance Neo 500MHz
PROBHD   2167419_0052 (
PULPROG  zgpg30
TD        65536
SOLVENT  CDCl3
NS        1500
DS        4
SWH       30120.482 Hz
FIDRES    0.919204 Hz
AQ        1.0878977 sec
RG        101
DN        16.600 usec
DE        6.50 usec
TE        298.1 K
D1        2.00000000 sec
D11       0.03000000 sec
SFO1     125.6848627 MHz
NUC1      13C
PC        3.00 usec
P1        9.00 usec
PLW1     102.40000153 W
SFO2     499.7919994 MHz
NUC2      1H
CPDPRG2  waltz65
PCPD2    80.00 usec
PLW2     25.08499908 W
PLW12    0.24249931 W
PLW13    0.12154068 W

F2 - Processing parameters
SI        32768
SF        125.6722955 MHz
WDW       EM
SSB       0
LB        1.00 Hz
GB        0
PC        1.40
    
```

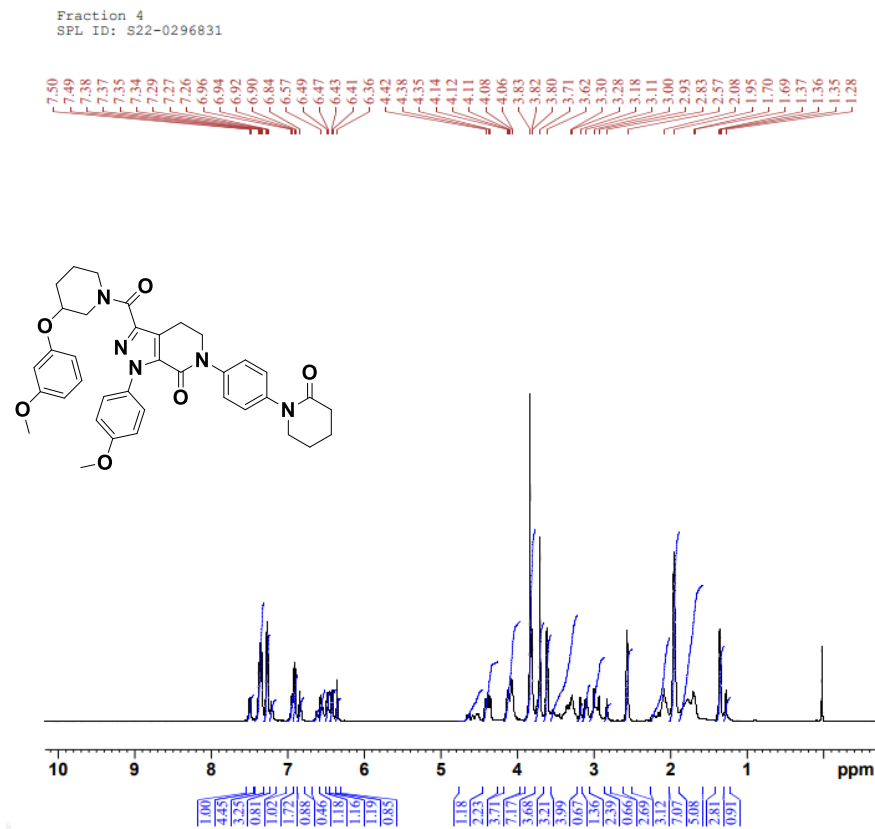

```

kishor.jadhavi
Current Data Parameters
NAME      09.12.2022
EXPNO    71
PROCNO   1

F2 - Acquisition Parameters
Date_    20221209
Time     21.32 h
INSTRUM  Avance Neo 500MHz
PROBHD   2167419_0052 (
PULPROG  zgpg30
TD       65536
SOLVENT  CDCl3
NS       16
DS       2
SWH      10000.000 Hz
FIDRES   0.305176 Hz
AQ       3.2767999 sec
RG       101
DN       50.000 usec
DE       11.14 usec
TE       297.0 K
D1       1.0000000 sec
TDO      1
SFO1     499.7930862 MHz
NUC1     1H
PC       2.67 usec
PI       8.00 usec
PLW1     25.08499908 W

F2 - Processing parameters
SI       65536
SF       499.7900000 MHz
WDW      EM
SSB      0
LB       0.30 Hz
GB       0
PC       1.00
    
```

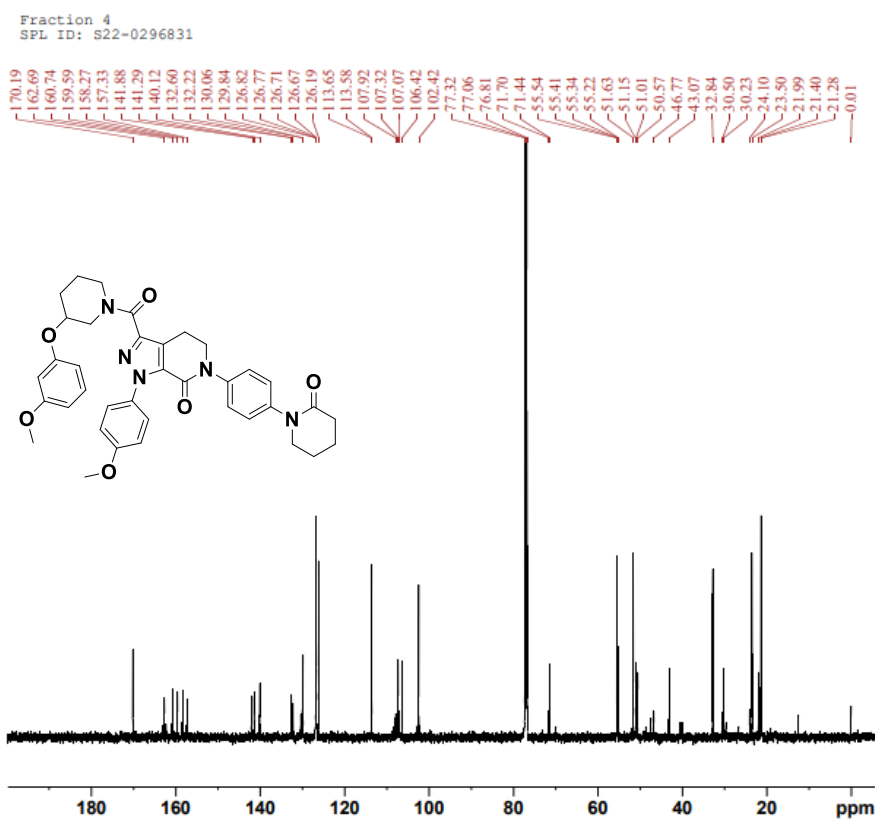

```

kishor.jadhavi
Current Data Parameters
NAME      09.12.2022
EXPNO    72
PROCNO   1

F2 - Acquisition Parameters
Date_    20221209
Time     22.52 h
INSTRUM  Avance Neo 500MHz
PROBHD   2167419_0052 (
PULPROG  zgpg30
TD       65536
SOLVENT  CDCl3
NS       1500
DS       4
SWH      30120.482 Hz
FIDRES   0.919204 Hz
AQ       1.0878977 sec
RG       101
DN       16.600 usec
DE       6.50 usec
TE       297.0 K
D1       2.0000000 sec
D11      0.0300000 sec
TDO      1
SFO1     125.6848627 MHz
NUC1     13C
PC       3.00 usec
PI       3.00 usec
PLW1     102.4000153 W
SFO2     499.7919992 MHz
NUC2     1H
CPDPRG2  waltz65
PCPD2    80.00 usec
PLW2     25.08499908 W
PLW12    0.2424931 W
PLW13    0.12154060 W

F2 - Processing parameters
SI       32768
SF       125.6722955 MHz
WDW      EM
SSB      0
LB       1.00 Hz
GB       0
PC       1.40
    
```

Fraction 5
SPL ID: S22-0296832

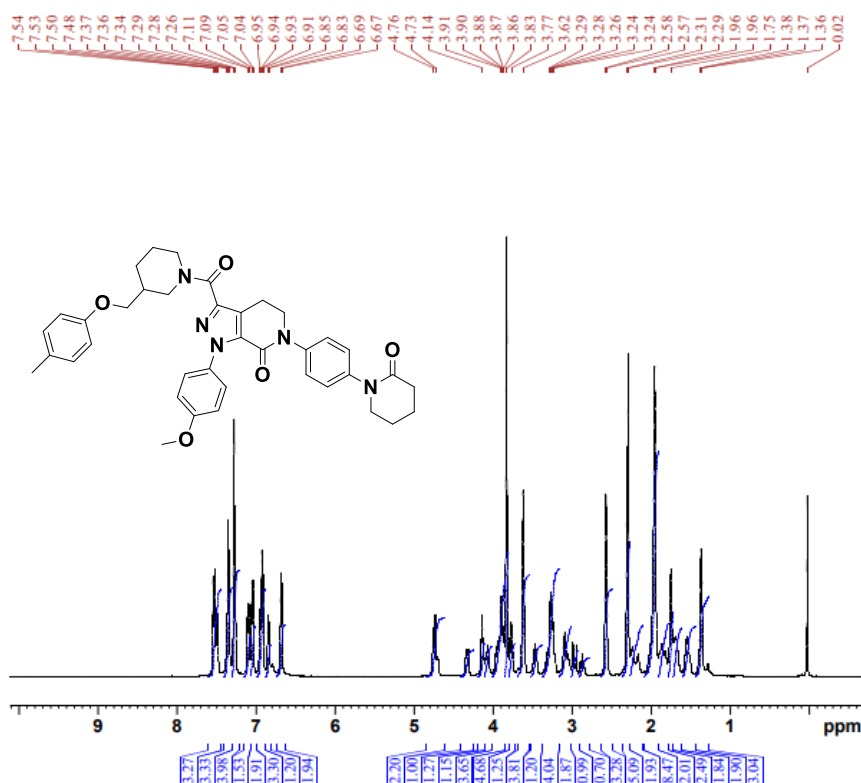

```

kishor.jadhavi
Current Data Parameters
NAME      09.12.2022
EXPNO    81
PROCNO   1

F2 - Acquisition Parameters
Date_    20221209
Time     22:58 h
INSTRUM  Avance Neo 500MHz
PROBHD   z167419_0052 (
PULPROG  zg30
TD        65536
SOLVENT  CDCl3
NS        16
DS        2
SWH       10000.000 Hz
FIDRES    0.305176 Hz
AQ         3.2767999 sec
RG         101
DE         50.000 usec
TE         11.14 usec
TE        296.0 K
D1         1.00000000 sec
TDO        1
SFO1      499.7930862 MHz
NUC1       1H
PC         2.67 usec
PL         8.00 usec
PLW1      25.08499908 W

F2 - Processing parameters
SI         65536
SF         499.7900000 MHz
EM         EM
SSB        0
LB         0.30 Hz
GB         0
PC         1.00
    
```

Fraction 5
SPL ID: S22-0296832

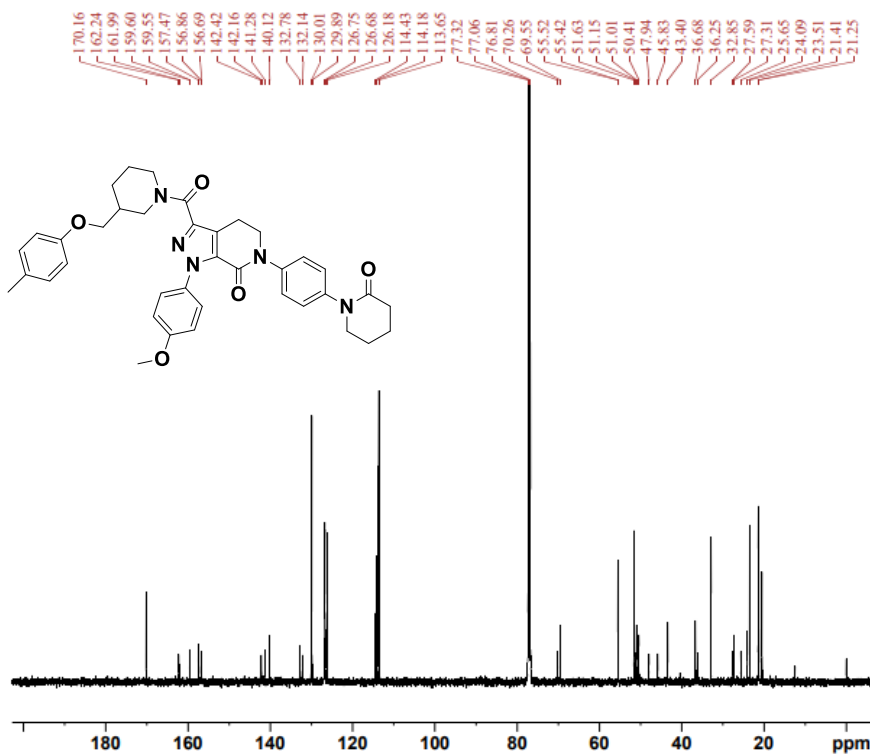

```

kishor.jadhavi
Current Data Parameters
NAME      09.12.2022
EXPNO    82
PROCNO   1

F2 - Acquisition Parameters
Date_    20221210
Time     0:17 h
INSTRUM  Avance Neo 500MHz
PROBHD   z167419_0052 (
PULPROG  zgpg30
TD        65536
SOLVENT  CDCl3
NS        1500
DS        4
SWH       30120.482 Hz
FIDRES    0.319204 Hz
AQ         1.0878977 sec
RG         101
DE         16.600 usec
TE         6.50 usec
TE        297.0 K
D1         2.00000000 sec
D11        0.03000000 sec
TDO        1
SFO1      125.6848627 MHz
NUC1       13C
PC         3.00 usec
PL         9.00 usec
PLW1      102.40000153 W
SFO2      499.7919992 MHz
NUC2       1H
CPCPPRG2  waltz65
PCPD2     80.00 usec
PLM2      25.08499908 W
PLW2      0.24249931 W
PLW12     0.24249931 W
PLW13     0.12154060 W

F2 - Processing parameters
SI         32768
SF         125.6722958 MHz
EM         EM
SSB        0
LB         1.00 Hz
GB         0
PC         1.40
    
```

Fraction 6
SPL ID: S22-0296833

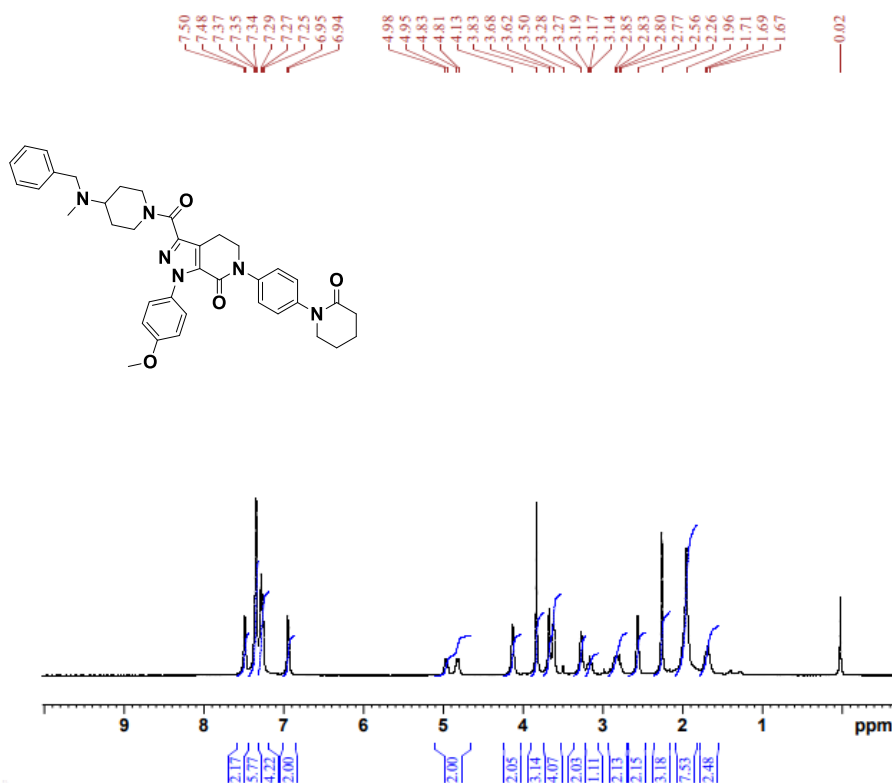

```

kishor.jadhavi
Current Data Parameters
NAME      10.12.2022
EXPNO     1
PROCNO    1

F2 - Acquisition Parameters
Date_     20221210
Time      17.05 h
INSTRUM   Avance Neo 500MHz
PROBHD    zg30
PULPROG   zg30
TD         65536
SOLVENT   CDCl3
NS         16
DS         2
SWH        10000.000 Hz
FIDRES     0.305176 Hz
AQ         3.2767999 sec
RG         101
DW         50.000 usec
DE         11.14 usec
TE         295.7 K
D1         1.00000000 sec
TDO        1
SFO1       499.7930862 MHz
NUC1       1H
PQ         2.67 usec
P1         8.00 usec
PLW1       25.08499908 W

F2 - Processing parameters
SI         65536
SF         499.7900000 MHz
WDW        EM
SSB        0
LB         0.30 Hz
GB         0
PC         1.00
    
```

Fraction 6
SPL ID: S22-0296833

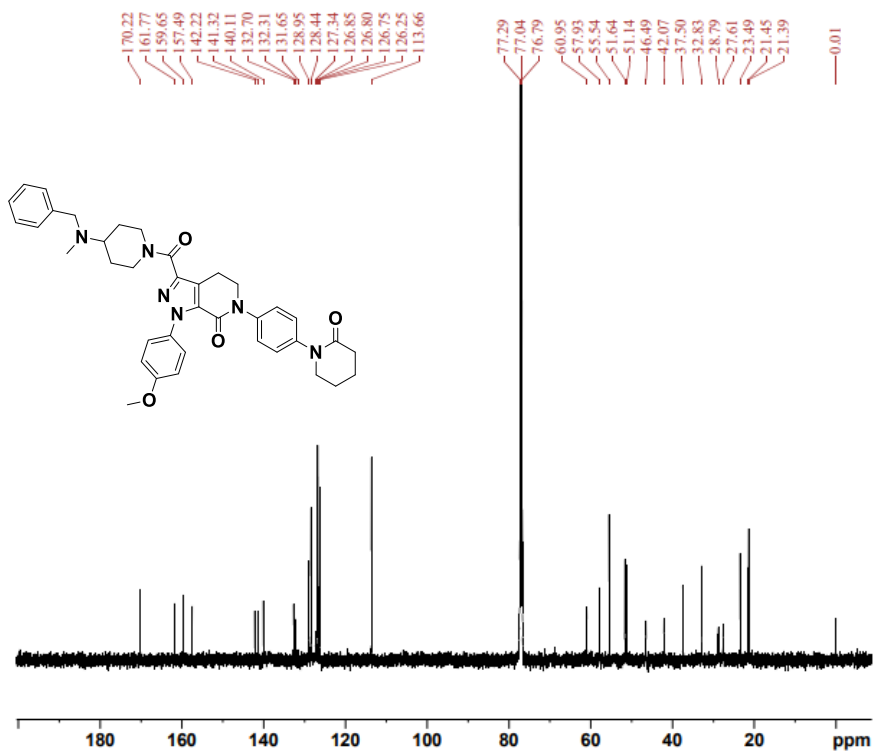

```

kishor.jadhavi
Current Data Parameters
NAME      10.12.2022
EXPNO     2
PROCNO    1

F2 - Acquisition Parameters
Date_     20221210
Time      19.57 h
INSTRUM   Avance Neo 500MHz
PROBHD    zgpg30
PULPROG   zgpg30
TD         65536
SOLVENT   CDCl3
NS         1500
DS         4
SWH        30120.482 Hz
FIDRES     0.919204 Hz
AQ         1.0878977 sec
RG         101
DW         16.600 usec
DE         6.50 usec
TE         296.8 K
D1         2.00000000 sec
D11        0.03000000 sec
TDO        1
SFO1       125.6848627 MHz
NUC1       13C
PQ         3.00 usec
P1         9.00 usec
PLW1       102.4000153 W
SFO2       499.7919992 MHz
NUC2       1H
CPDPRG2   waltz65
PCPG2     80.00 usec
PLW2       25.08499908 W
PLW12     0.24249931 W
PLW13     0.12154060 W

F2 - Processing parameters
SI         32768
SF         125.6722955 MHz
WDW        EM
SSB        0
LB         1.00 Hz
GB         0
PC         1.40
    
```

Fraction 7
SPL ID: S22-0296834

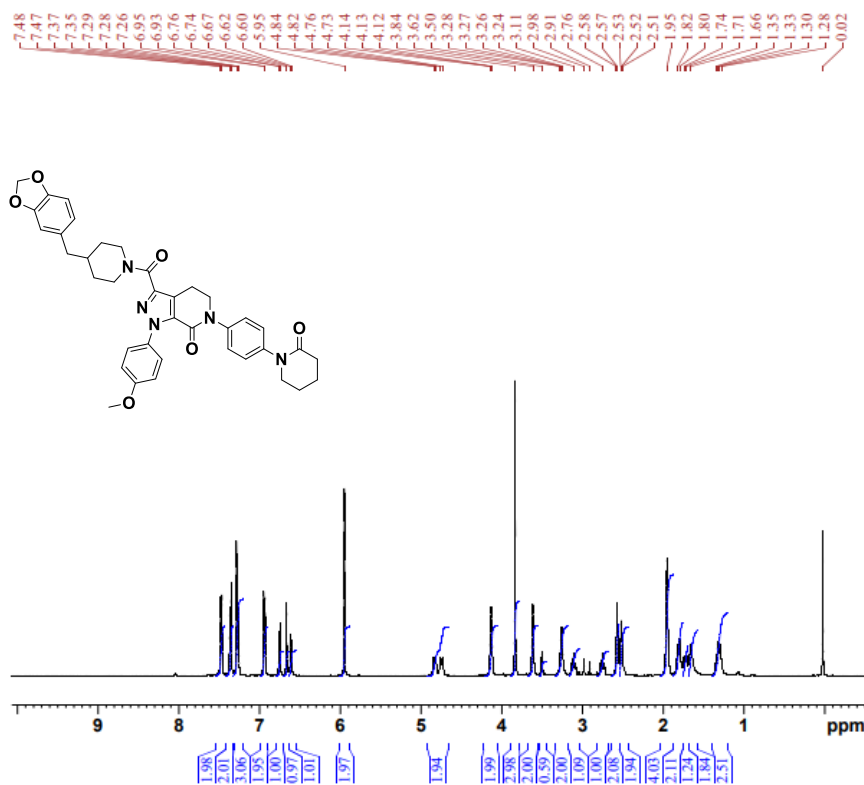

Kishor.jadhavi
Current Data Parameters
NAME 10.12.2022
EXPNO 21
PROCNO 1

F2 - Acquisition Parameters
Date_ 20221210
Time 17.10 h
INSTRUM Avance Neo 500MHz
PROCNO 2167419_0052 ()
PULPROG zg30
TD 65536
SOLVENT CDCl3
NS 16
DS 2
SWH 10000.000 Hz
FIDRES 0.305176 Hz
AQ 3.2767999 sec
RG 101
DW 50.000 usec
DE 11.14 usec
TE 295.7 K
D1 1.0000000 sec
TDO 1
SFO1 499.7930862 MHz
NUC1 1H
PQ 2.67 usec
P1 8.00 usec
PLW1 25.08499908 W

F2 - Processing parameters
SI 65536
SF 499.7900000 MHz
WDW EM
SSB 0
LB 0.30 Hz
GB 0
PC 1.00

Fraction 7
SPL ID: S22-0296834

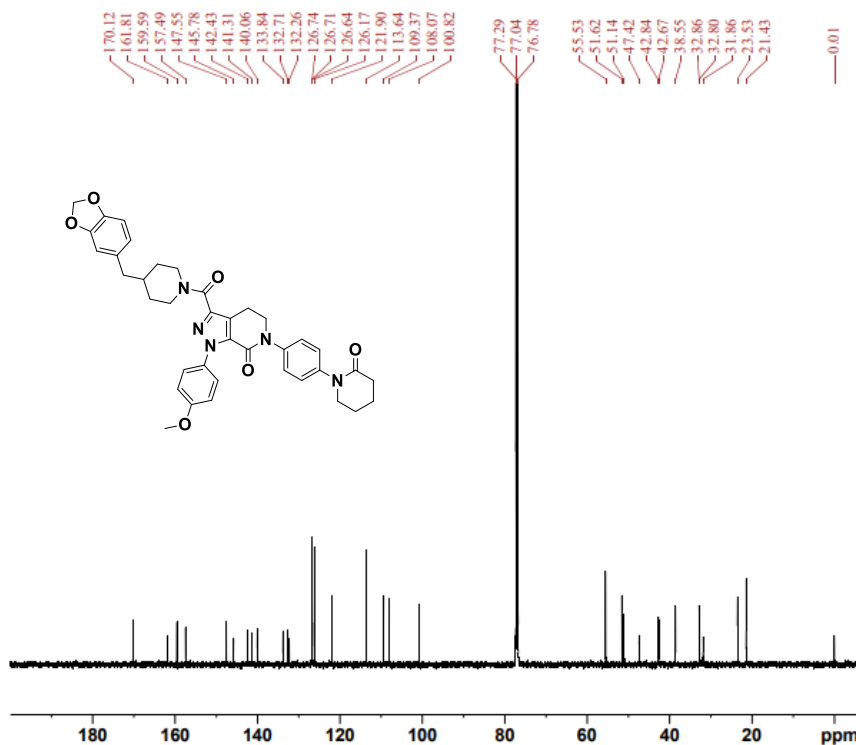

Kishor.jadhavi
Current Data Parameters
NAME 10.12.2022
EXPNO 22
PROCNO 1

F2 - Acquisition Parameters
Date_ 20221210
Time 21.20 h
INSTRUM Avance Neo 500MHz
PROCNO 2167419_0052 ()
PULPROG zgpg30
TD 65536
SOLVENT CDCl3
NS 1500
DS 4
SWH 30120.482 Hz
FIDRES 0.919204 Hz
AQ 1.0878977 sec
RG 101
DW 16.600 usec
DE 6.50 usec
TE 297.0 K
D1 2.0000000 sec
D11 0.0300000 sec
TDO 1
SFO1 125.6848627 MHz
NUC1 13C
PQ 3.00 usec
P1 9.00 usec
PLW1 102.40000153 W
SFO2 499.7919992 MHz
NUC2 1H
CPCPRG2 waltz165
PCPD2 80.00 usec
PLW2 25.08499908 W
PLW12 0.24249931 W
PLW13 0.12154060 W

F2 - Processing parameters
SI 32768
SF 125.6722955 MHz
WDW EM
SSB 0
LB 1.00 Hz
GB 0
PC 1.40

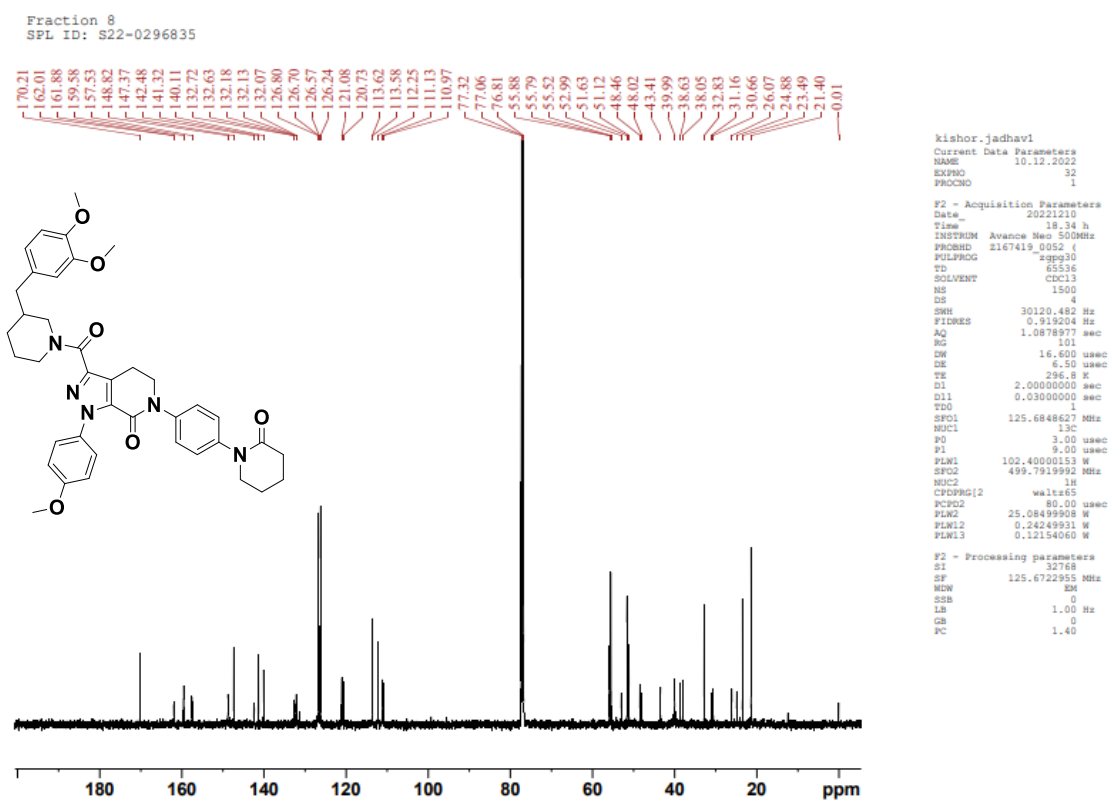
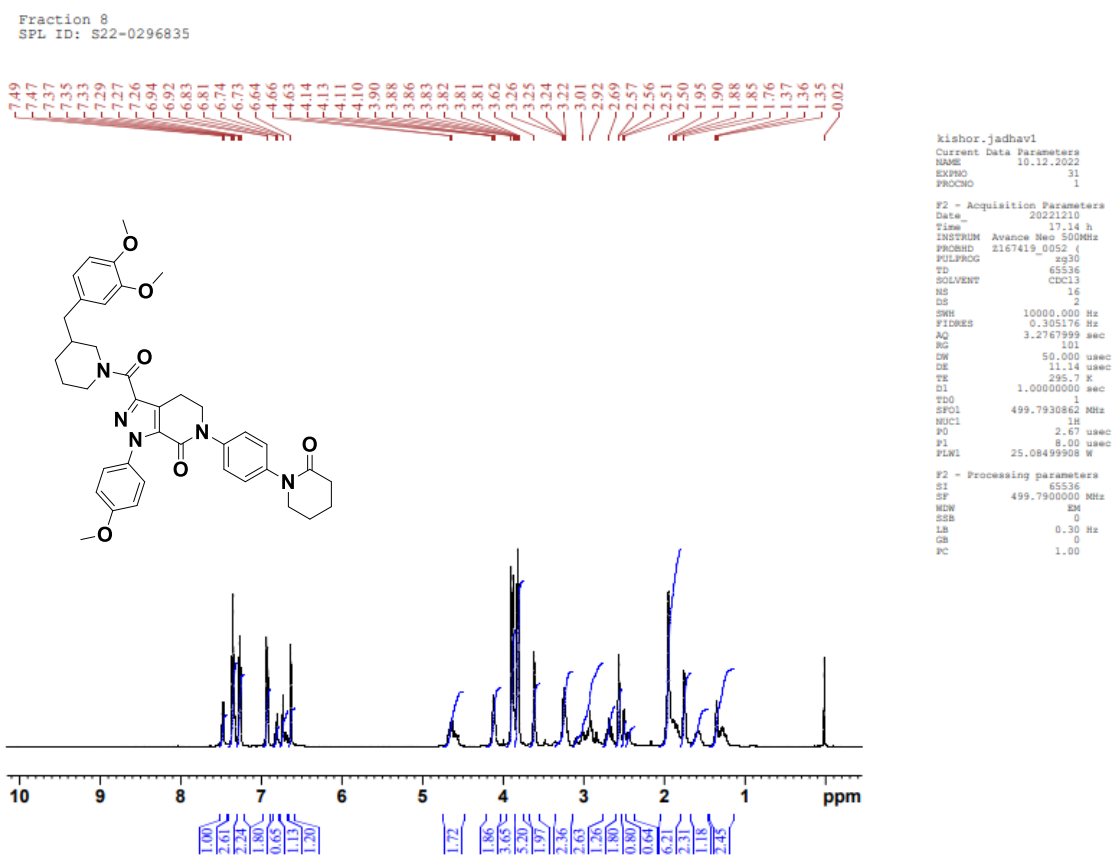

Fraction 9
SPL ID: S22-0296836

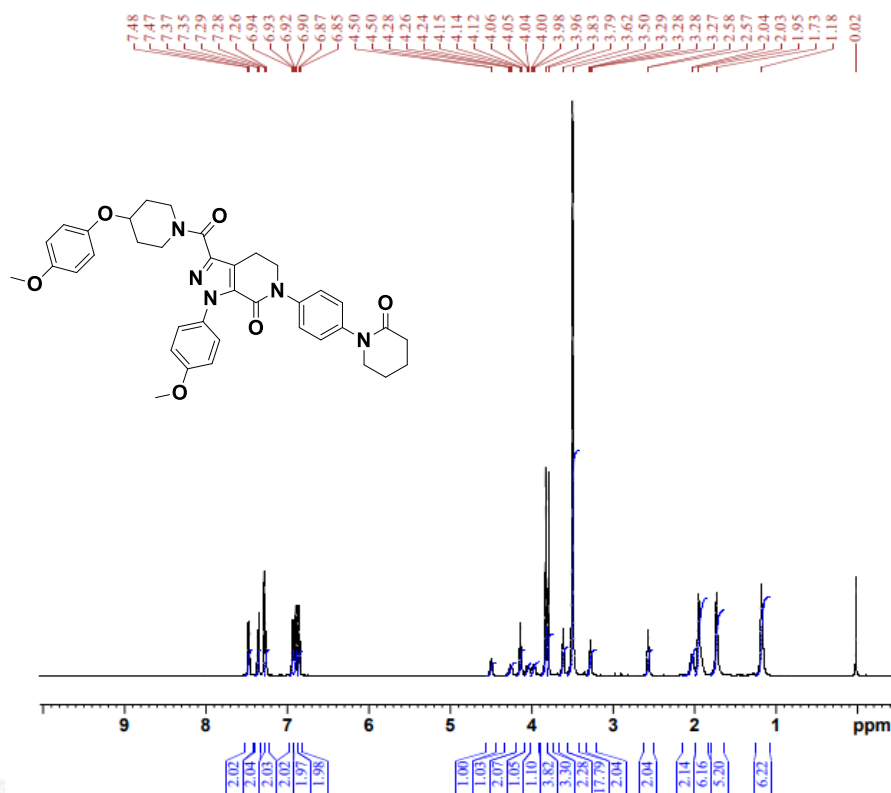

kishor.jadhavi
Current Data Parameters
NAME 10.12.2022
EXPNO 41
PROCNO 1

F2 - Acquisition Parameters
Date_ 20221210
Time_ 21.25 h
INSTRUM Avance Neo 500MHz
PROBHD z167419_0052 (z
PULPROG zg30
TD 65536
SOLVENT CDCl3
NS 16
DS 2
SWH 10000.000 Hz
FIDRES 0.305176 Hz
AQ 3.2767999 sec
RG 101
DW 50.000 usec
DE 11.14 usec
TE 295.9 K
D1 1.00000000 sec
TD0 1
SFO1 499.7930862 MHz
NUC1 1H
P0 2.87 usec
P1 8.00 usec
PLW1 25.08499908 W

F2 - Processing parameters
SI 65536
SF 499.7900000 MHz
WDW EM
SSB 0
LB 0.30 Hz
GB 0
PC 1.00

Fraction 9
SPL ID: S22-0296836

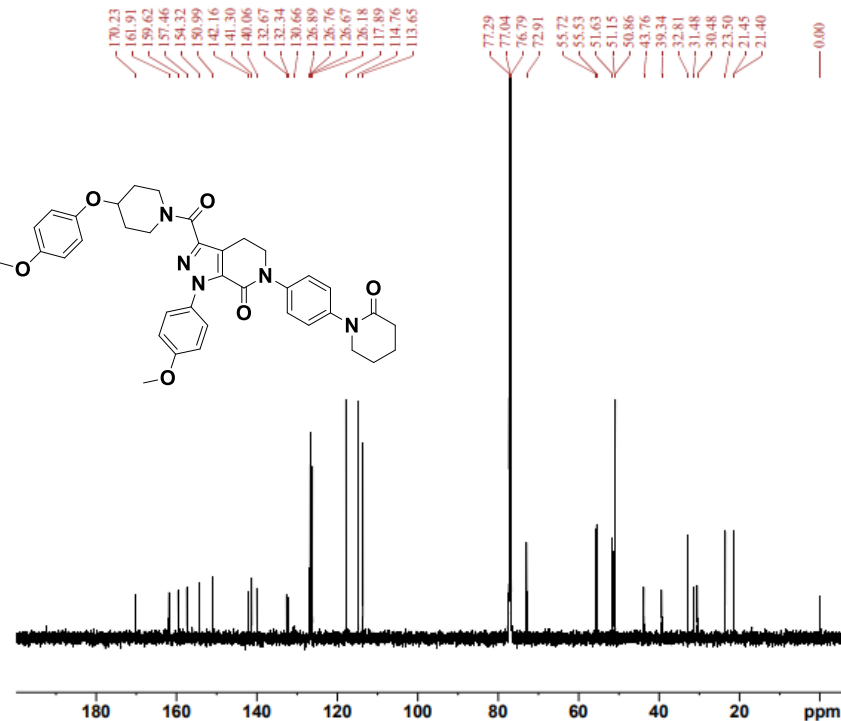

kishor.jadhavi
Current Data Parameters
NAME 10.12.2022
EXPNO 42
PROCNO 1

F2 - Acquisition Parameters
Date_ 20221210
Time_ 22.45 h
INSTRUM Avance Neo 500MHz
PROBHD z167419_0052 (z
PULPROG zgpg30
TD 65536
SOLVENT CDCl3
NS 1500
DS 4
SWH 30120.482 Hz
FIDRES 0.919204 Hz
AQ 1.0878977 sec
RG 101
DW 16.600 usec
DE 6.50 usec
TE 297.0 K
D1 2.00000000 sec
D11 0.05000000 sec
TD0 1
SFO1 125.6848627 MHz
NUC1 13C
P0 3.00 usec
P1 9.00 usec
PLM1 102.40000153 W
SFO2 499.7919992 MHz
NUC2 1H
CPDPRG2 waltz165
PCPD2 80.00 usec
PLM2 25.08499908 W
PLM12 0.21249931 W
PLM13 0.12154060 W

F2 - Processing parameters
SI 32768
SF 125.6722955 MHz
WDW EM
SSB 0
LB 1.00 Hz
GB 0
PC 1.40

Fraction 10
SPL ID: S22-0296838

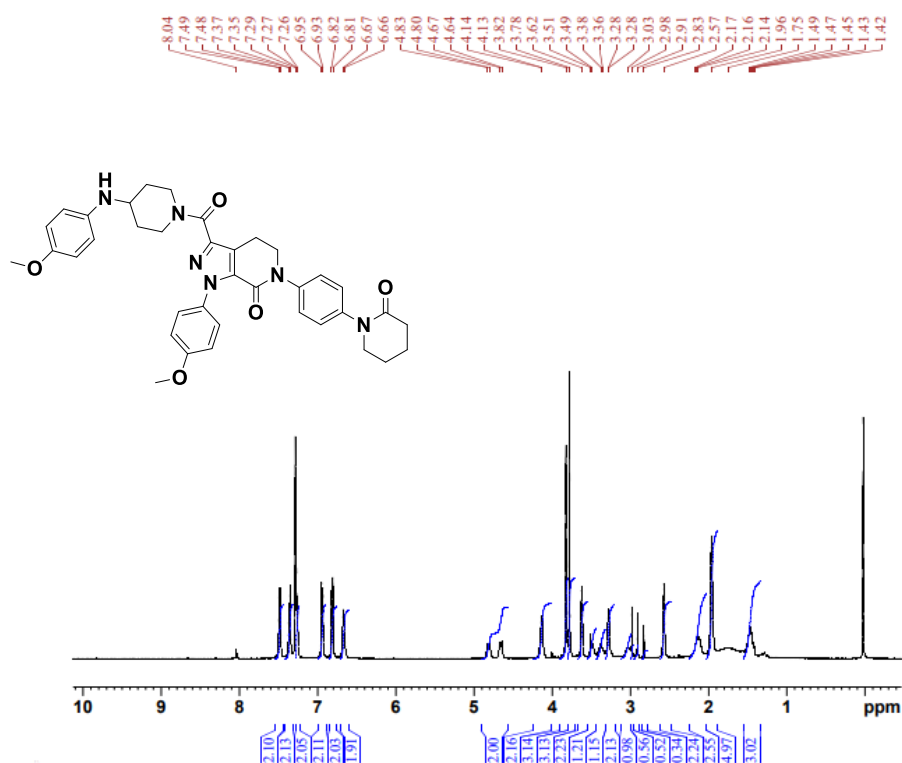

```

kishor.jadhavi
Current Data Parameters
NAME      10.12.2022
EXPNO    51
PROCNO   1

F2 - Acquisition Parameters
Date_    20221210
Time     22:50 h
INSTRUM  Avance Neo 500MHz
PROBHD   2167419_0052 (
PULPROG  zg30
TD        65536
SOLVENT  CDCl3
NS        16
DS        2
SWH       10000.000 Hz
FIDRES    0.305176 Hz
AQ        3.2767999 sec
RG         101
DN         50.000 usec
DE         11.14 usec
TE         295.9 K
D1         1.00000000 sec
TDO        1
SFO1      499.7930862 MHz
NUC1       1H
PC         2.67 usec
P1         8.00 usec
PLW1      25.08499908 W

F2 - Processing parameters
SI         65536
SF         499.7900000 MHz
WDW        EM
SSB         0
LB          0.30 Hz
GB          0
PC          1.00
    
```

Fraction 10
SPL ID: S22-0296838

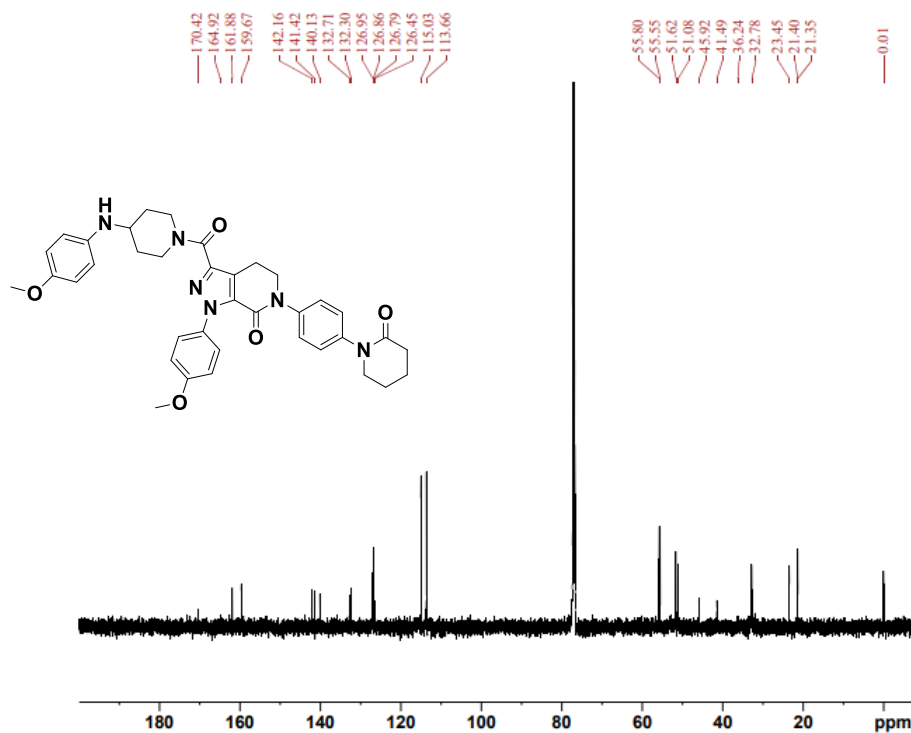

```

kishor.jadhavi
Current Data Parameters
NAME      10.12.2022
EXPNO    52
PROCNO   1

F2 - Acquisition Parameters
Date_    20221211
Time     0:10 h
INSTRUM  Avance Neo 500MHz
PROBHD   2167419_0052 (
PULPROG  zgpg30
TD        65536
SOLVENT  CDCl3
NS        1500
DS        4
SWH       30120.482 Hz
FIDRES    0.919204 Hz
AQ        1.0878977 sec
RG         101
DN         16.600 usec
DE         6.50 usec
TE         297.0 K
D1         2.00000000 sec
D11        0.03000000 sec
TDO        1
SFO1      125.6848627 MHz
NUC1       13C
PC         3.00 usec
P1         9.00 usec
PLW1      102.40000153 W
SFO2      499.7919992 MHz
NUC2       1H
CPDPRG2  waltz65
PCPD2     80.00 usec
PLW2      25.08499908 W
PLW12     0.24249931 W
PLW13     0.12154060 W

F2 - Processing parameters
SI         32768
SF         125.6722955 MHz
WDW        EM
SSB         0
LB          1.00 Hz
GB          0
PC          1.40
    
```

MKE123216-01
1H NMR

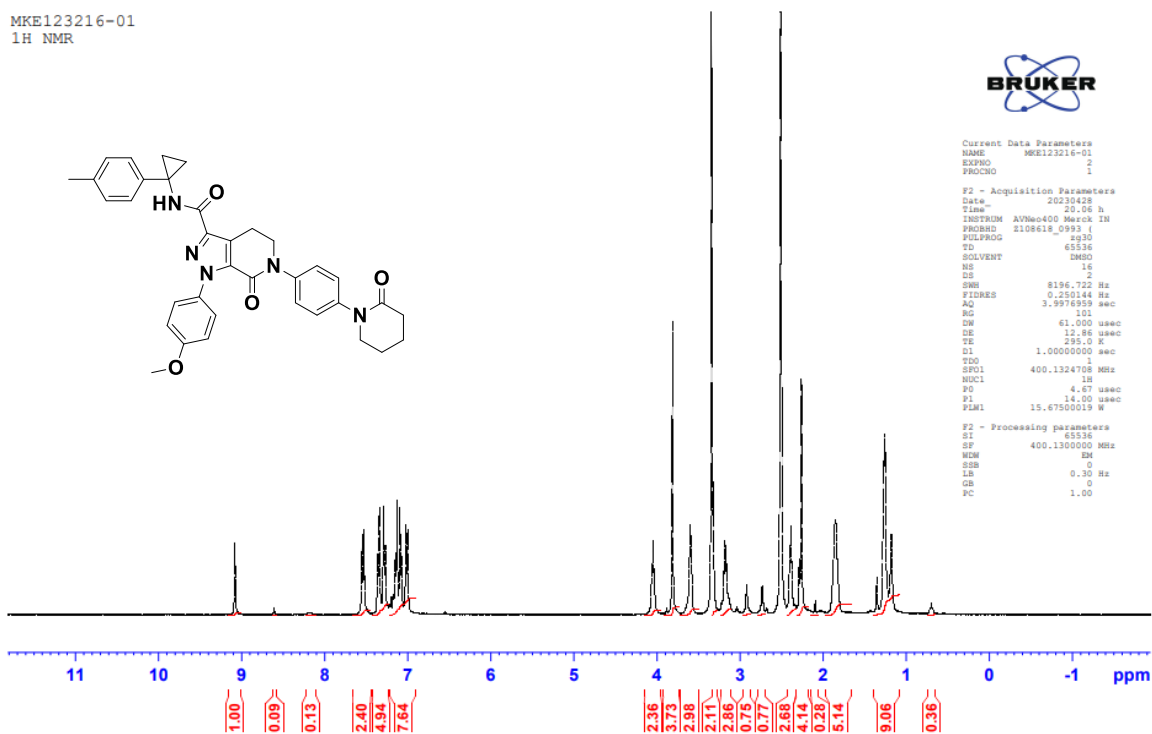

Sep25-2023.20.fid
APX-1

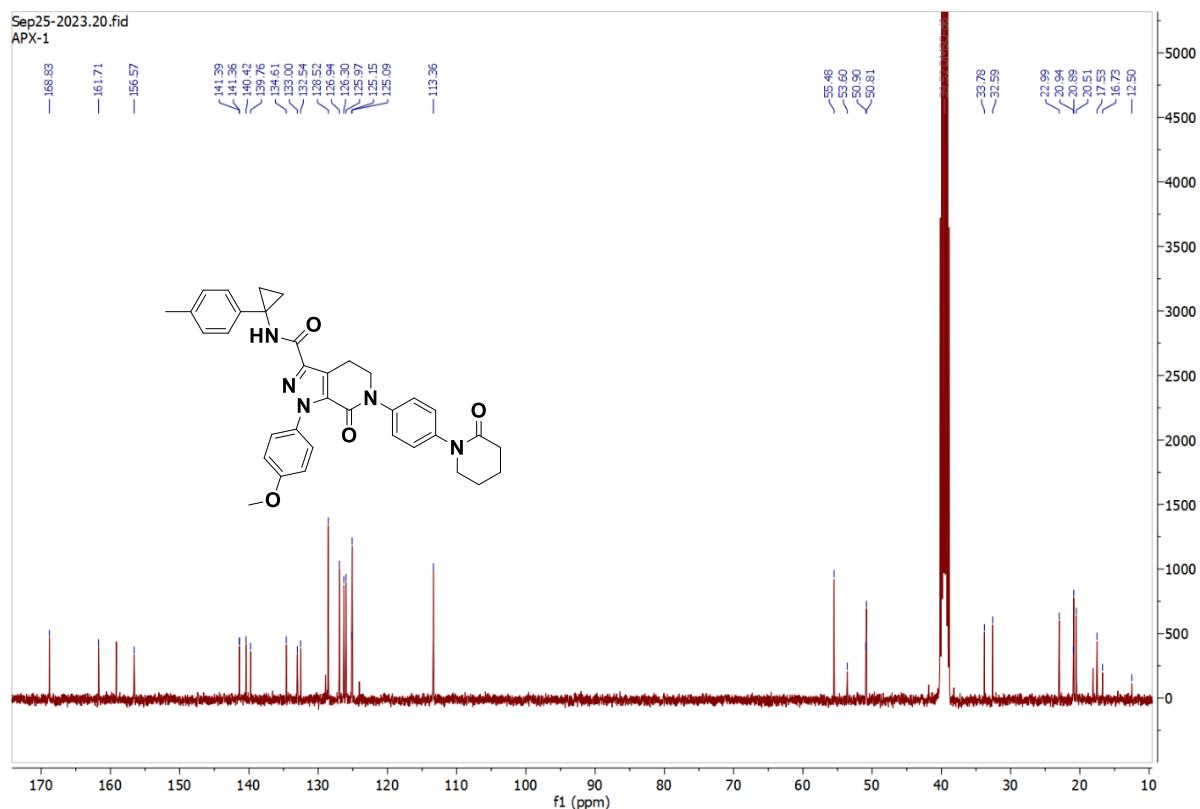

MKE123216-02
1H NMR

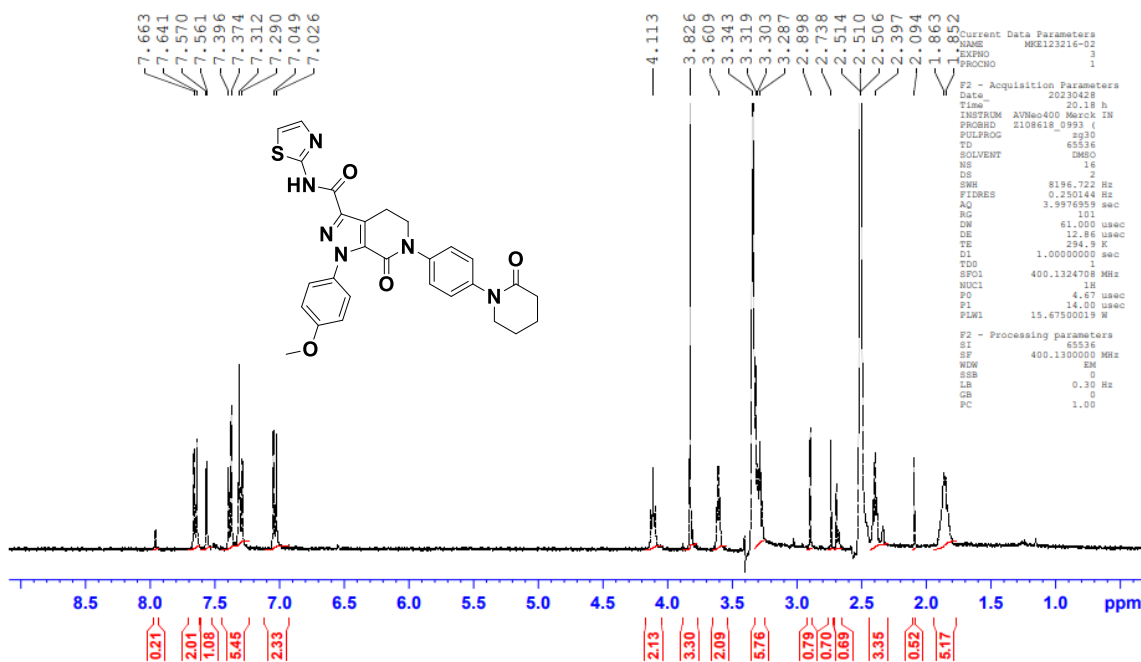

MKE123216-03
1H NMR

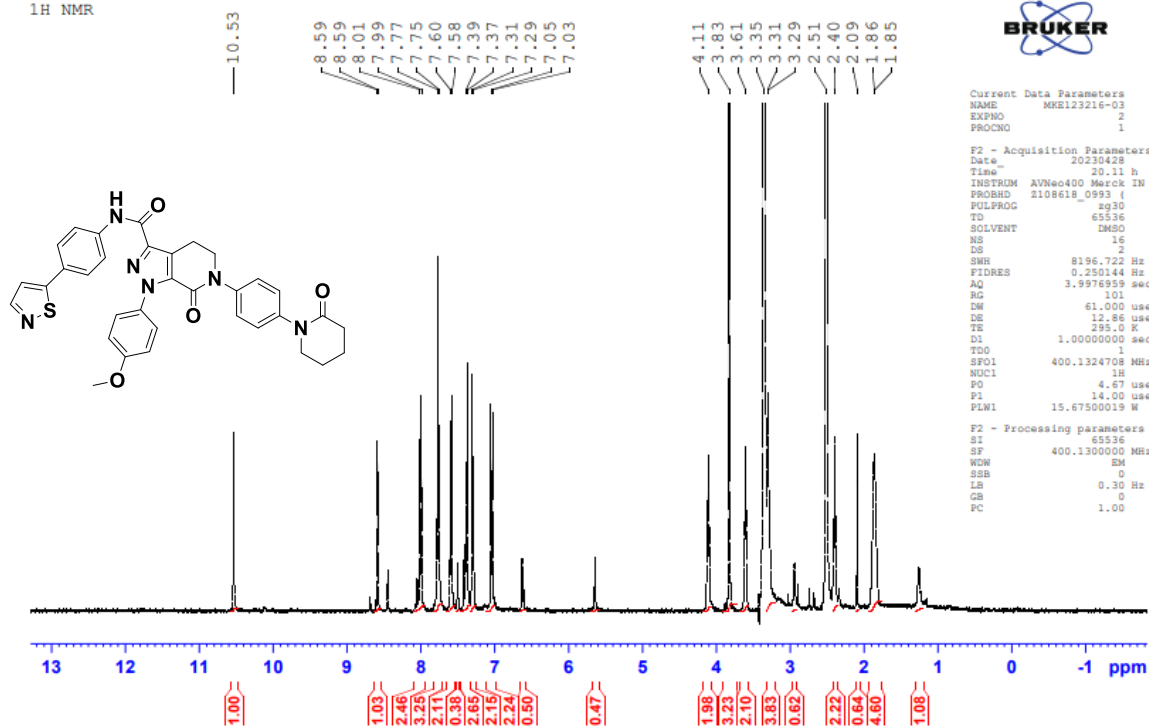

MKE123216-04
1H NMR

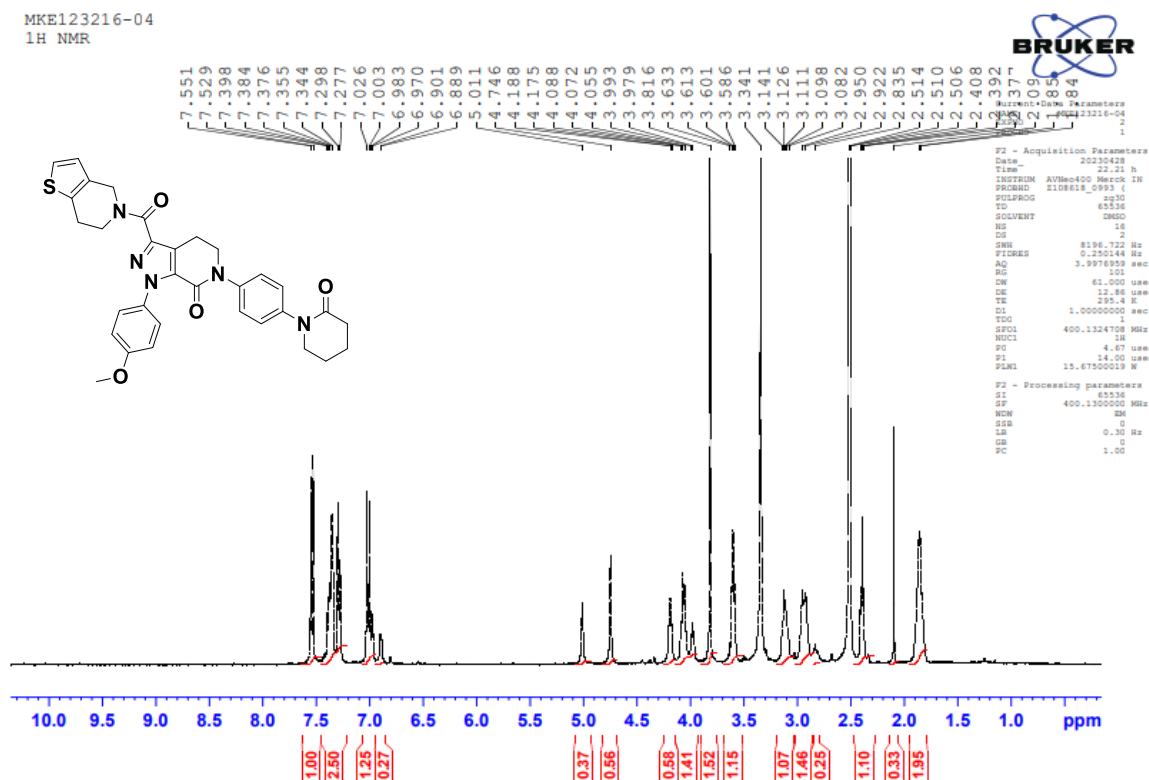

¹³C NMR (101 MHz, DMSO-*d*₆) δ 169.32, 162.20, 159.56, 157.05, 141.88, 140.27, 133.01, 132.56, 127.21, 127.09, 126.81, 126.50, 125.92, 124.27, 113.94, 55.94, 51.30, 45.10, 43.18, 33.07, 26.07, 23.47, 21.32.

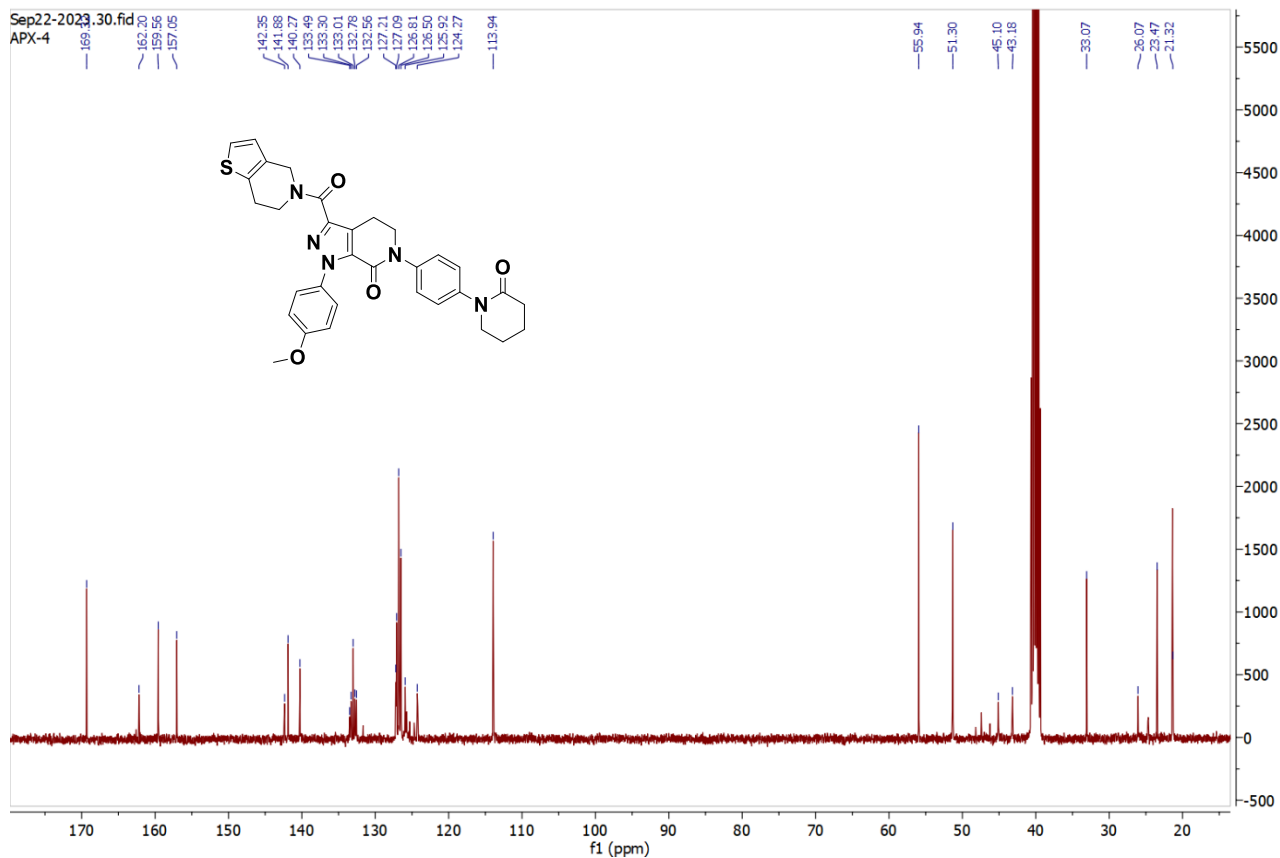

MKE123216-05
1H NMR

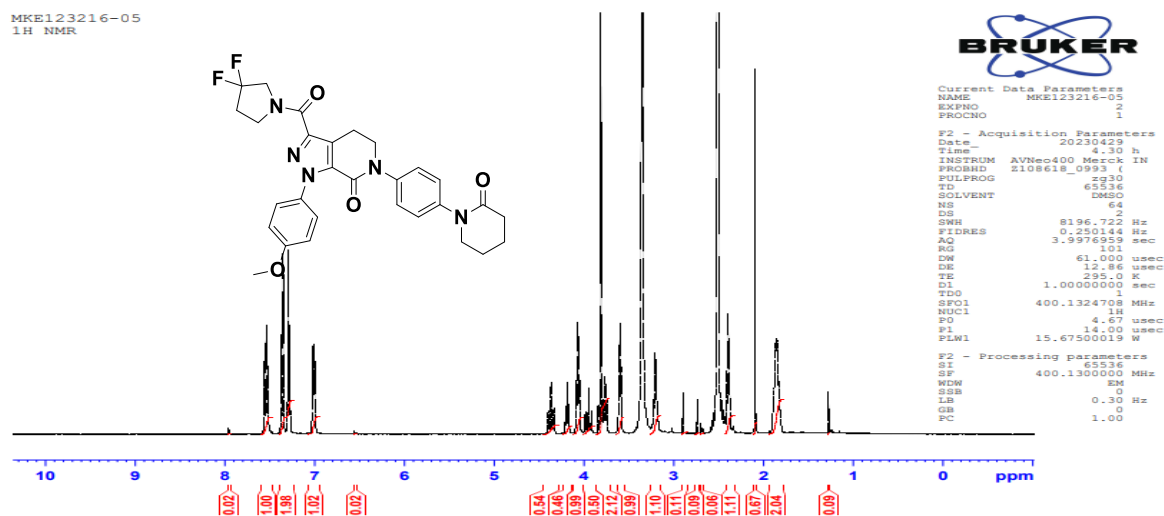

MKE123216-06
1H NMR

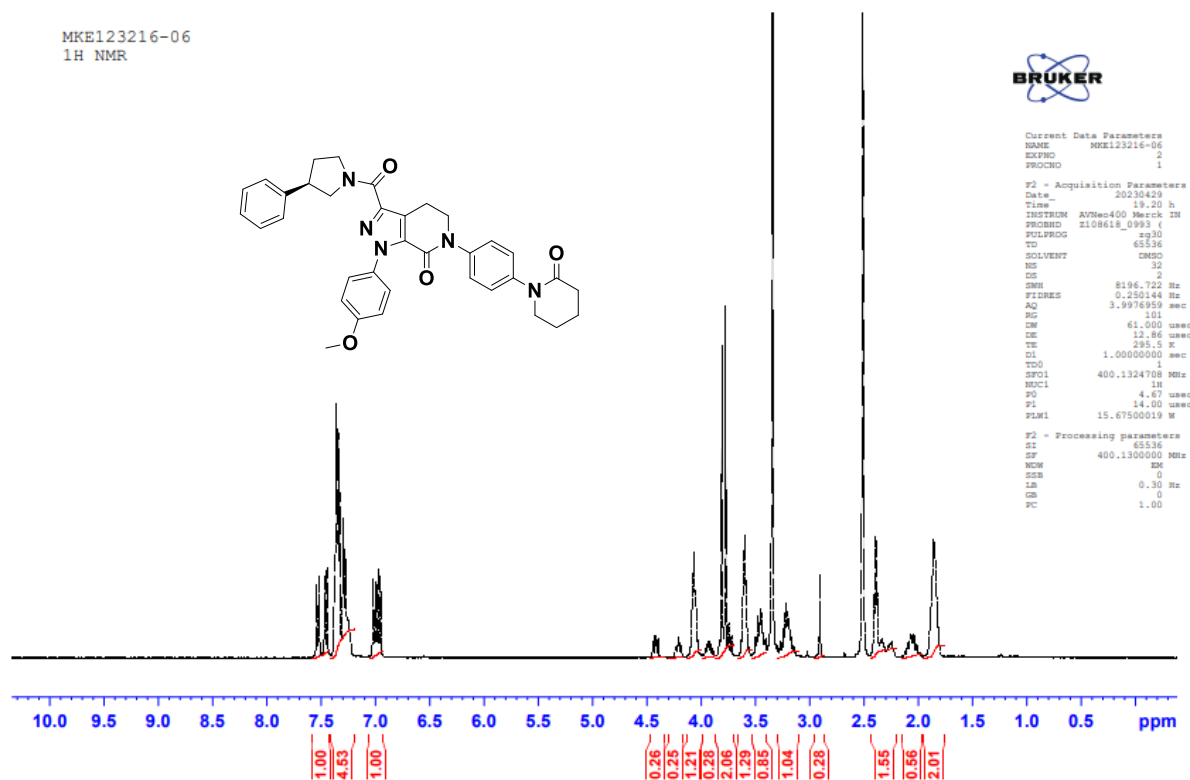

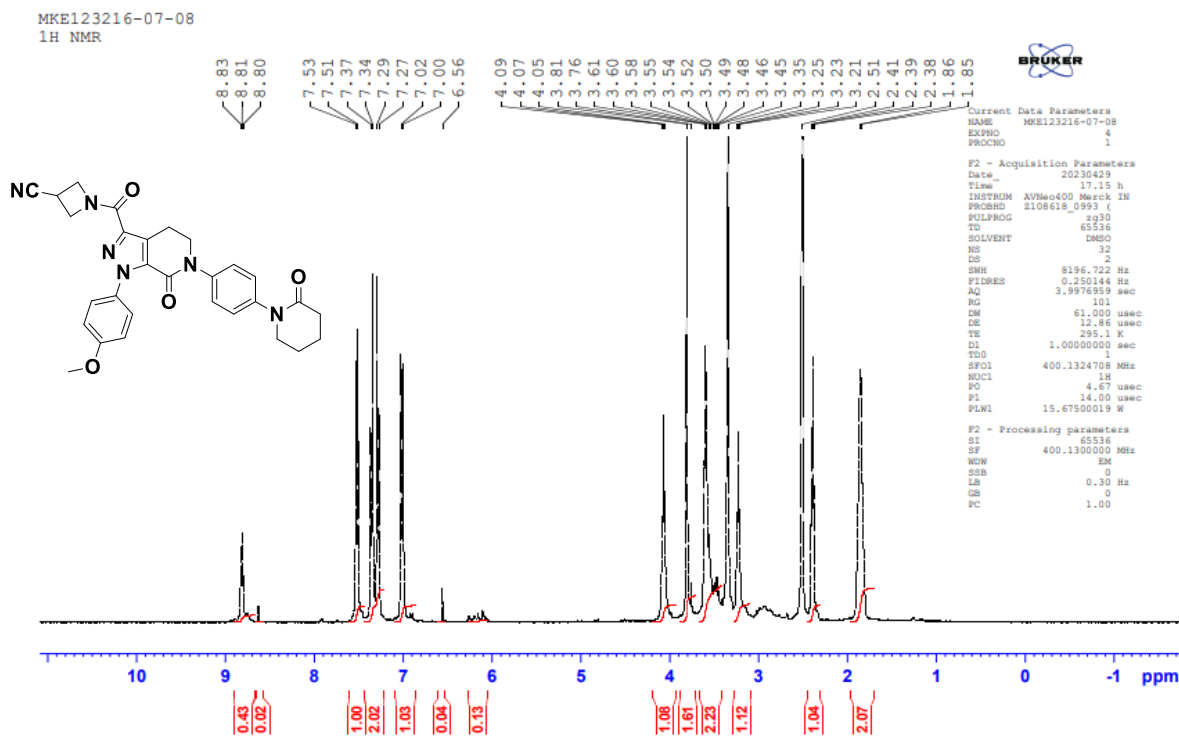
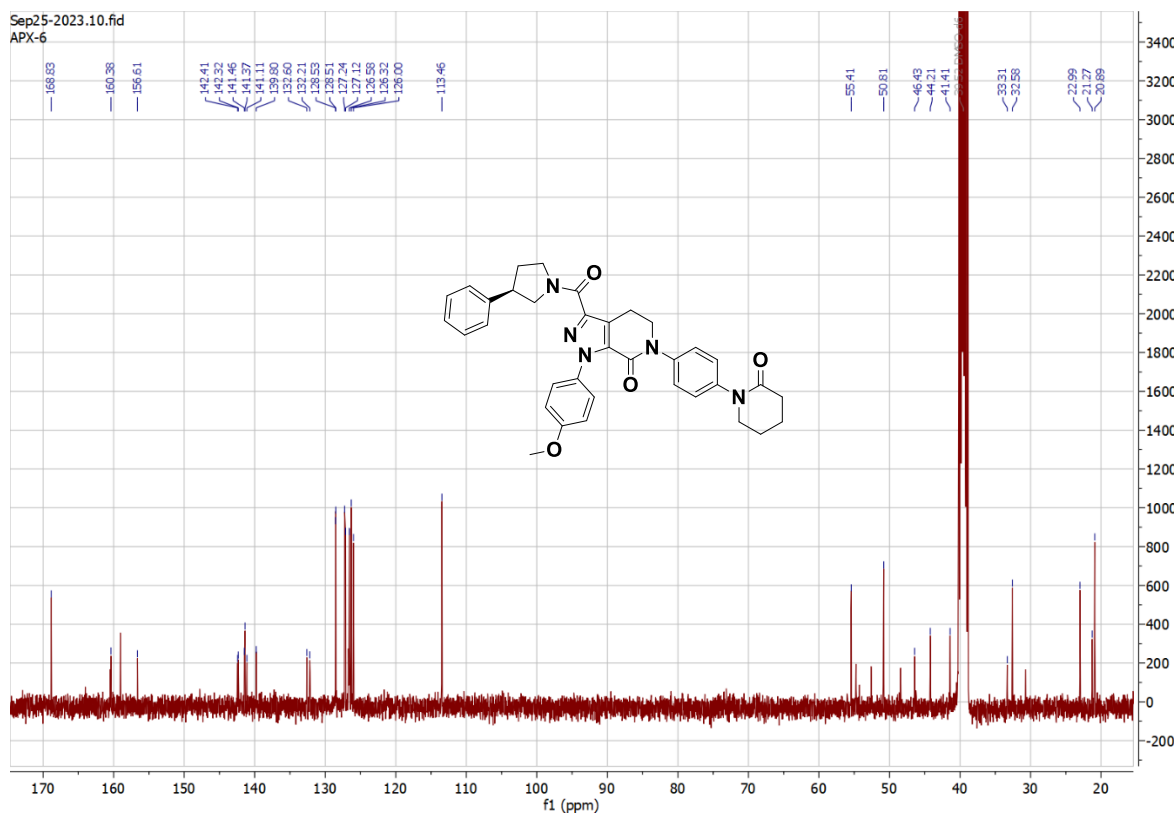

MKE123216-08-09
1H NMR

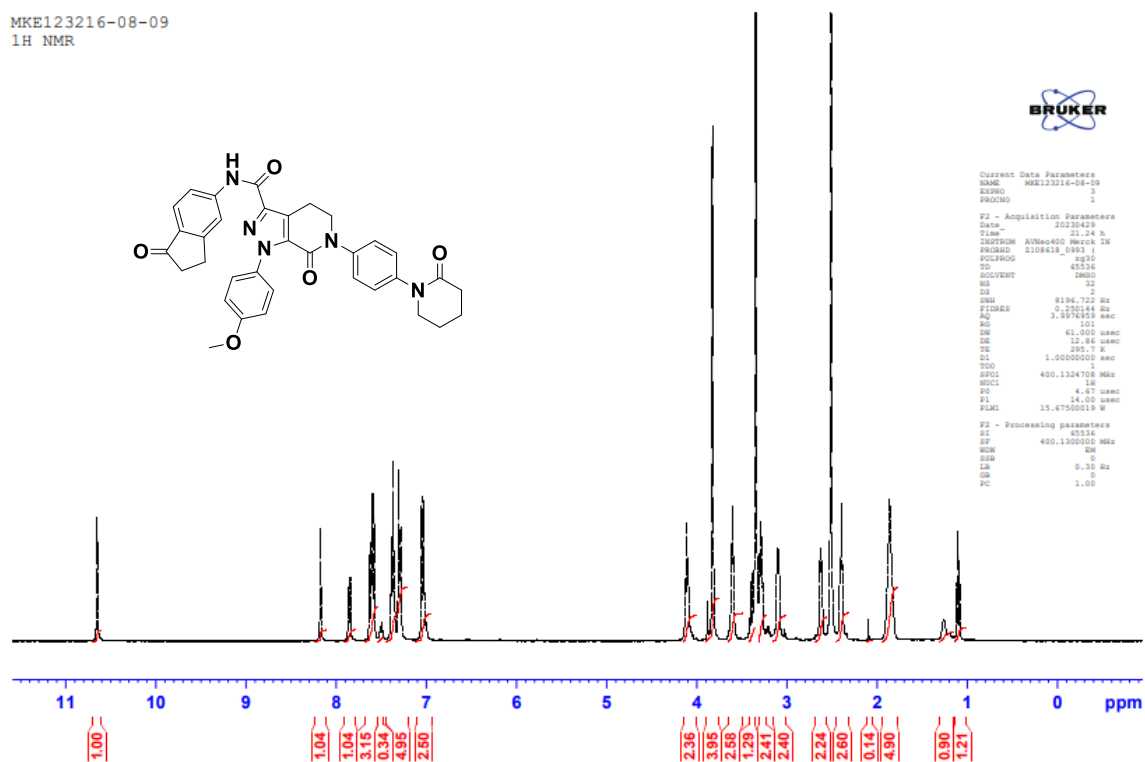

Sep22-2023.10.fid
APX-9

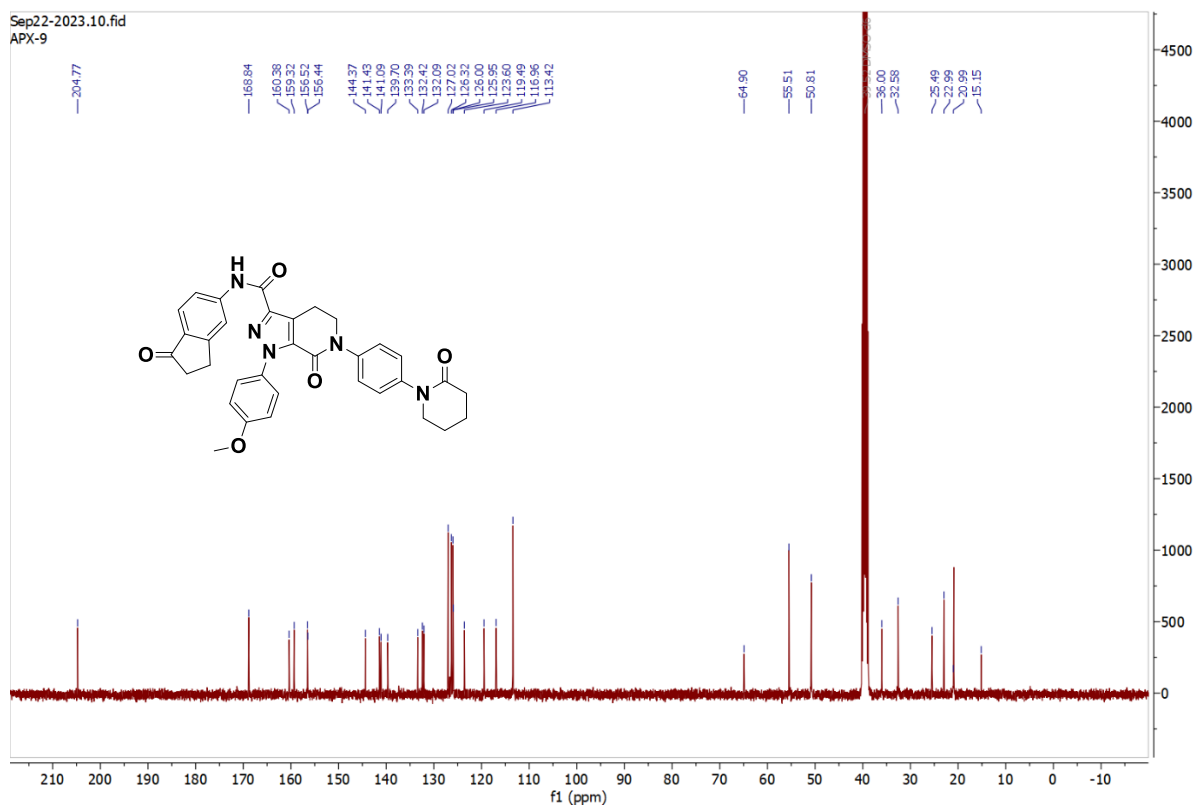

MKE123216-09-10
1H NMR

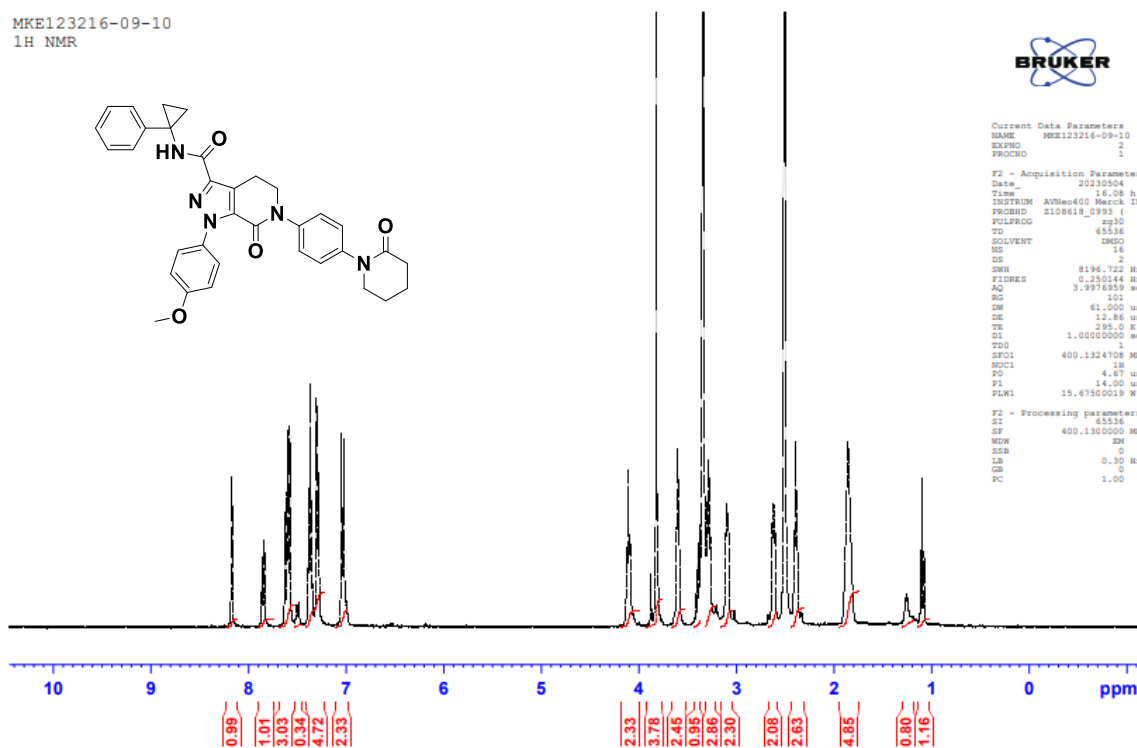

Sep25-2023.30.fid
APX-10

