

Supplementary Material

Synthesis of novel pyrazolo[3,4-*b*]pyridine derivatives in aqueous medium

Mehdi M. Baradarani,^{*a} Hadi Zare Fazlelahi,^a Ahmad Rashidi,^{a,b} and John A. Joule^c

^a*Faculty of Chemistry, University of Urmia, Urmia 57153-165, Iran*

^b*Saba College of Higher Education, Urmia 57166-53847, Iran*

^c*The School of Chemistry, The University of Manchester, M13 9PL, UK*

Email: mehdi.baradarani@gmail.com

Table of Contents

- | | |
|---|----|
| 1. ¹ H NMR and ¹³ C NMR spectra of all the products | S2 |
|---|----|

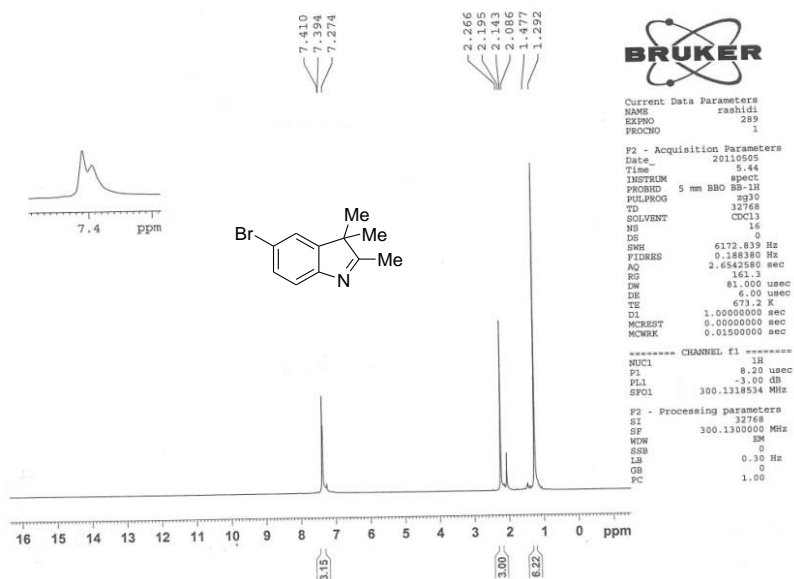

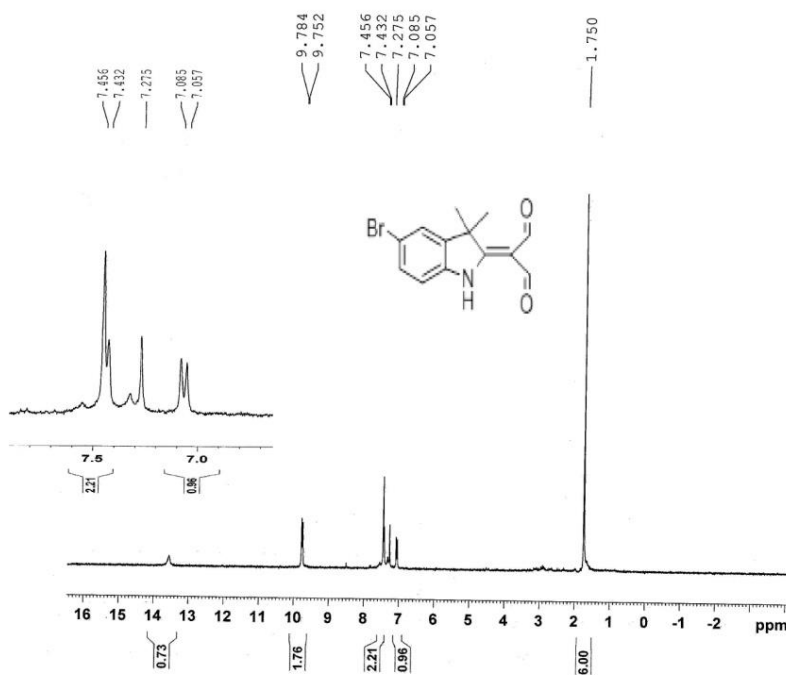
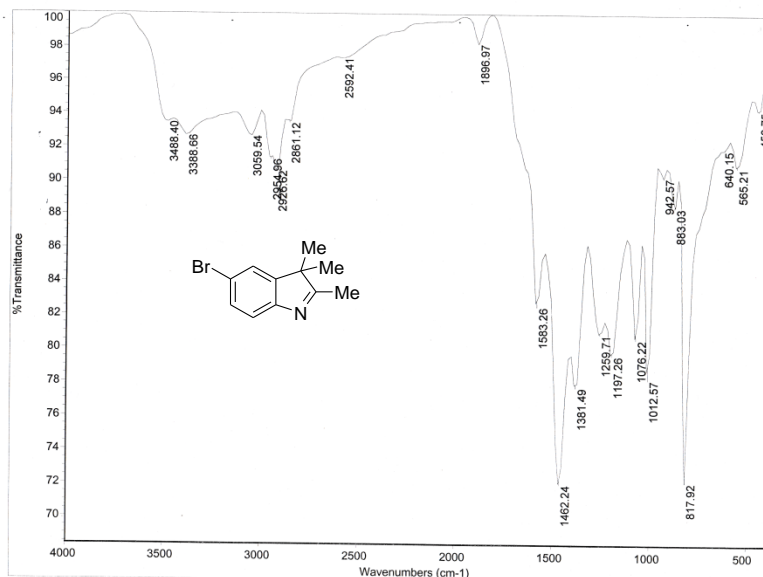

Current Data Parameters
 NAME zare
 EXNO 24
 PROCNO 1

F2 - Acquisition Parameters
 Date 20160612
 Time 12.21
 INSTRUM spect
 PROBHD 5 mm BBO BB-1H
 PULPROG zg30
 TD 32768
 SOLVENT CDCl3
 NS 16
 DS 0
 SWH 6172.839 Hz
 FIDRES 0.168380 Hz
 AQ 2.6542580 sec
 RG 46341
 DW 81.000 usec
 DE 6.00 usec
 TE 298.2 K
 D1 1.00000000 sec
 MCREST 0.00000000 sec
 MCWRK 0.01500000 sec

----- CHANNEL f1 -----
 NUC1 1H
 P1 8.20 usec
 PL1 -3.00 dB
 SFO1 300.1318534 MHz

F2 - Processing parameters
 SI 32768
 SF 300.1300000 MHz
 WDW EM
 SSB 0
 LB 0.30 Hz
 GB 0
 FC 1.00

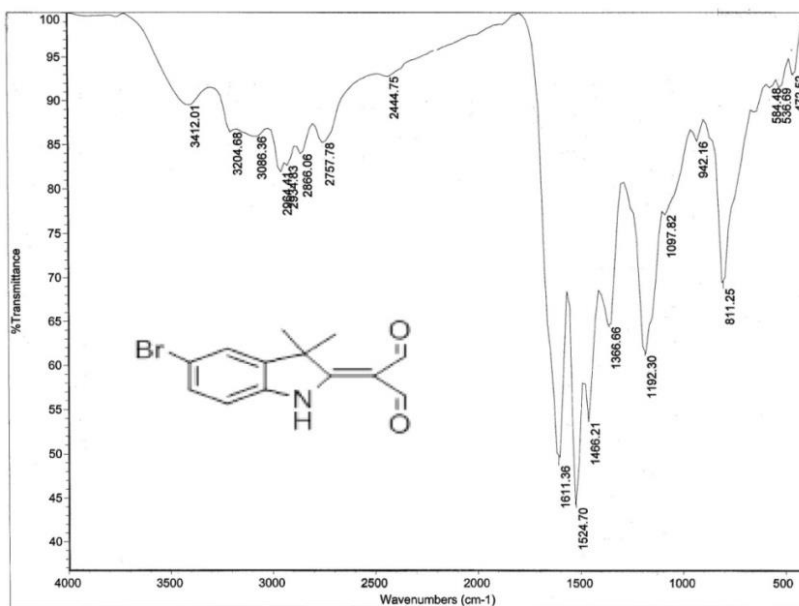
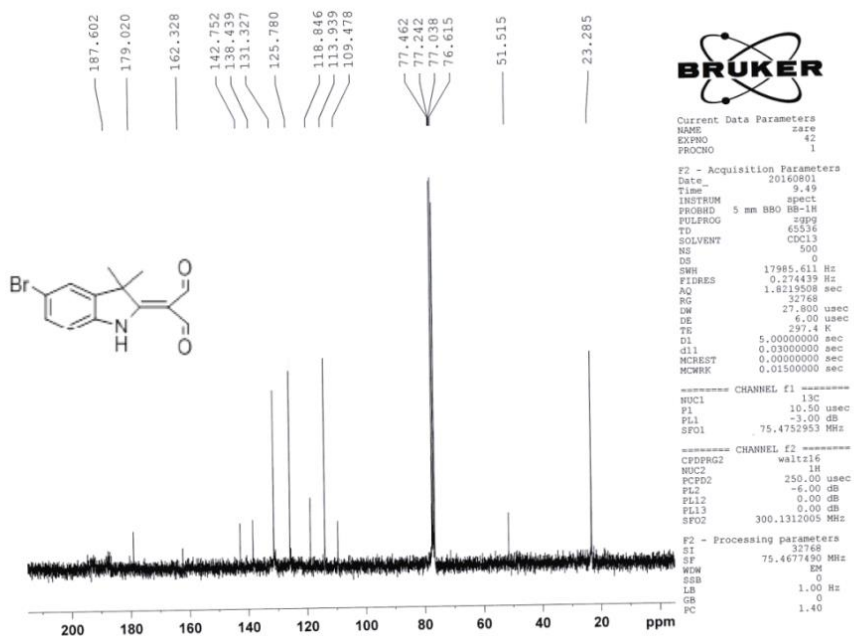

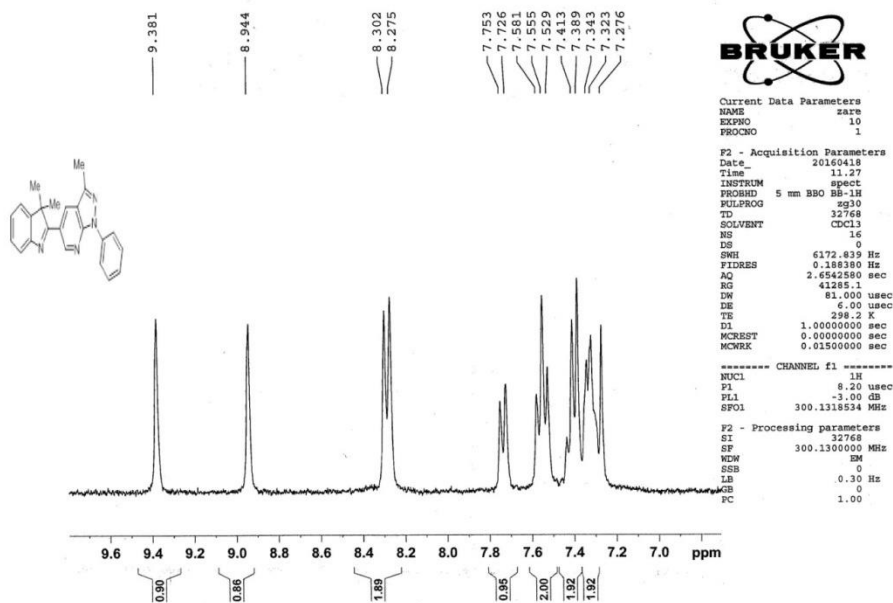
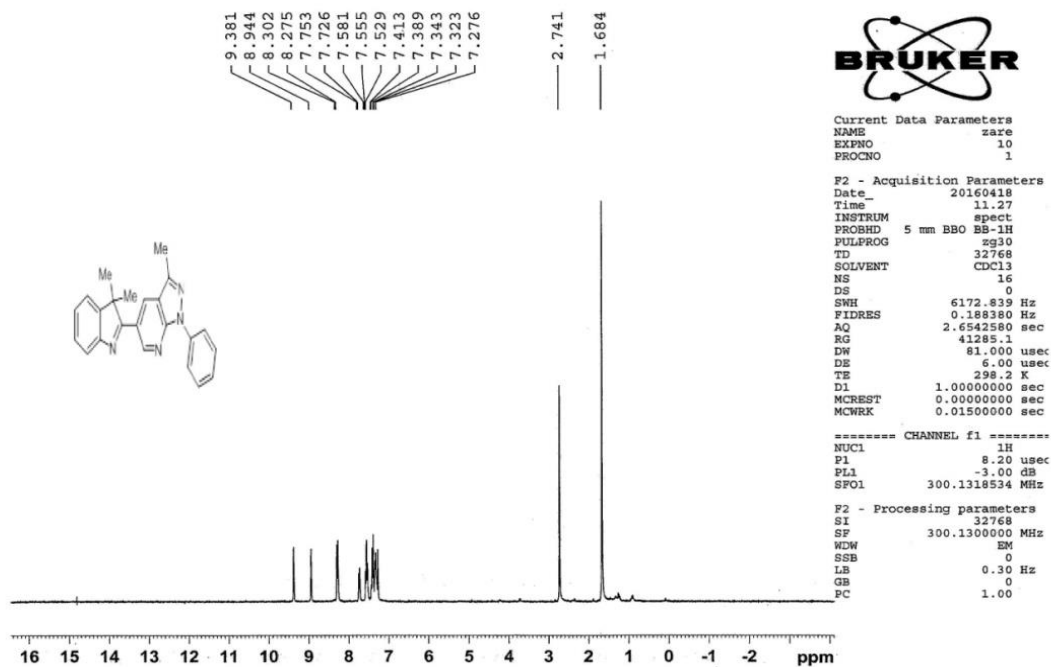

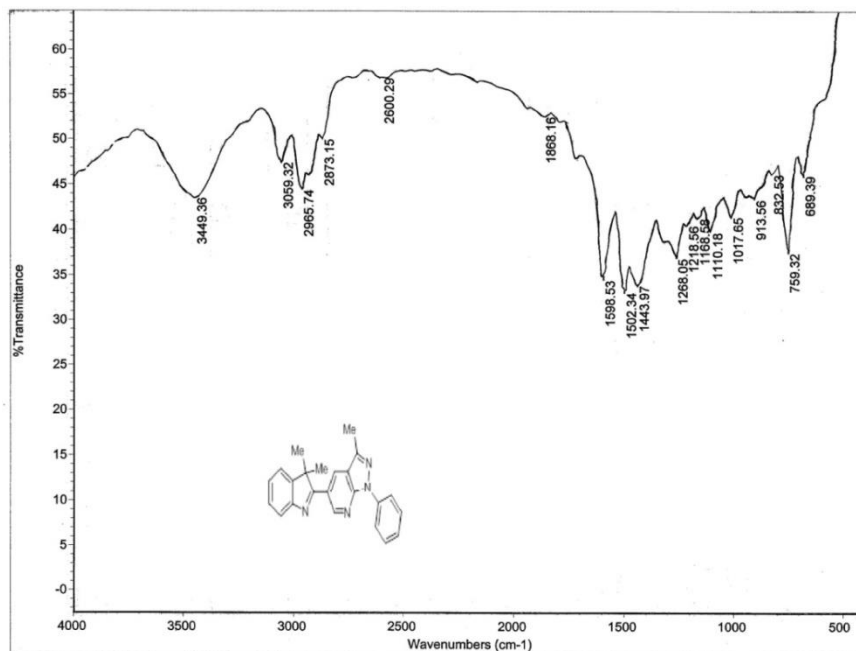
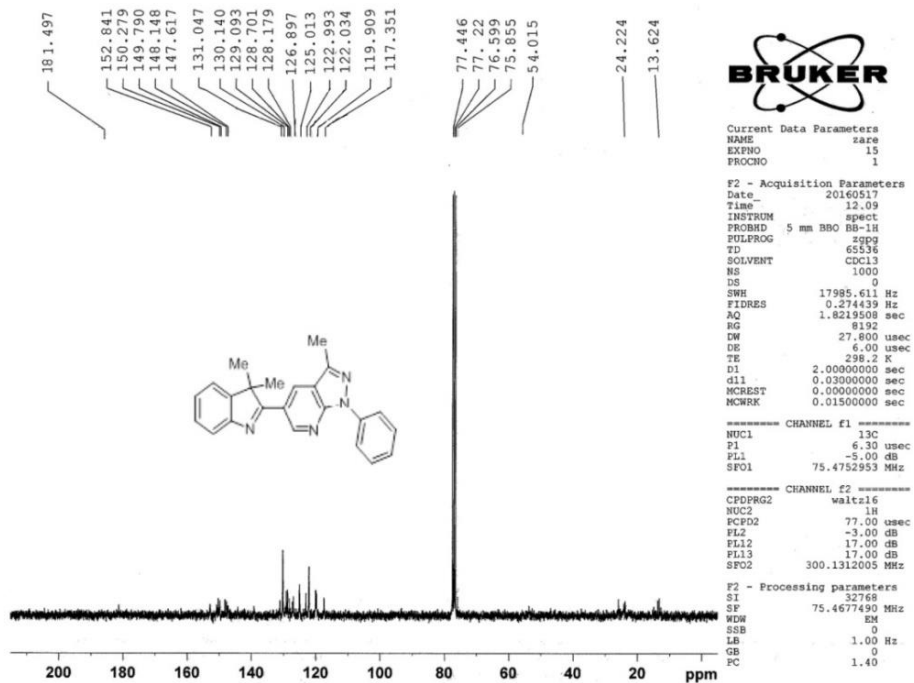

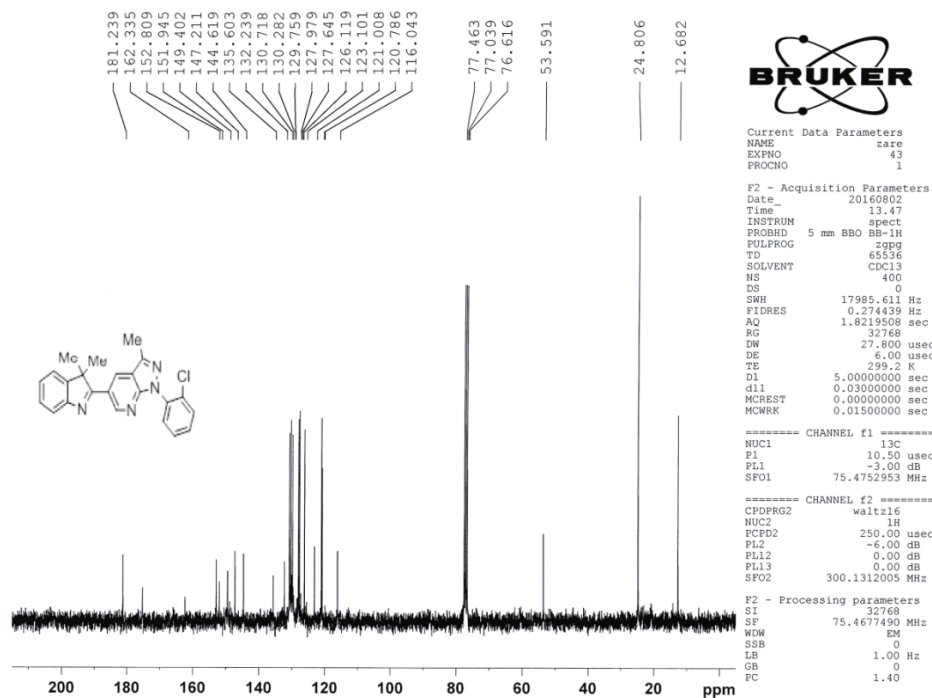
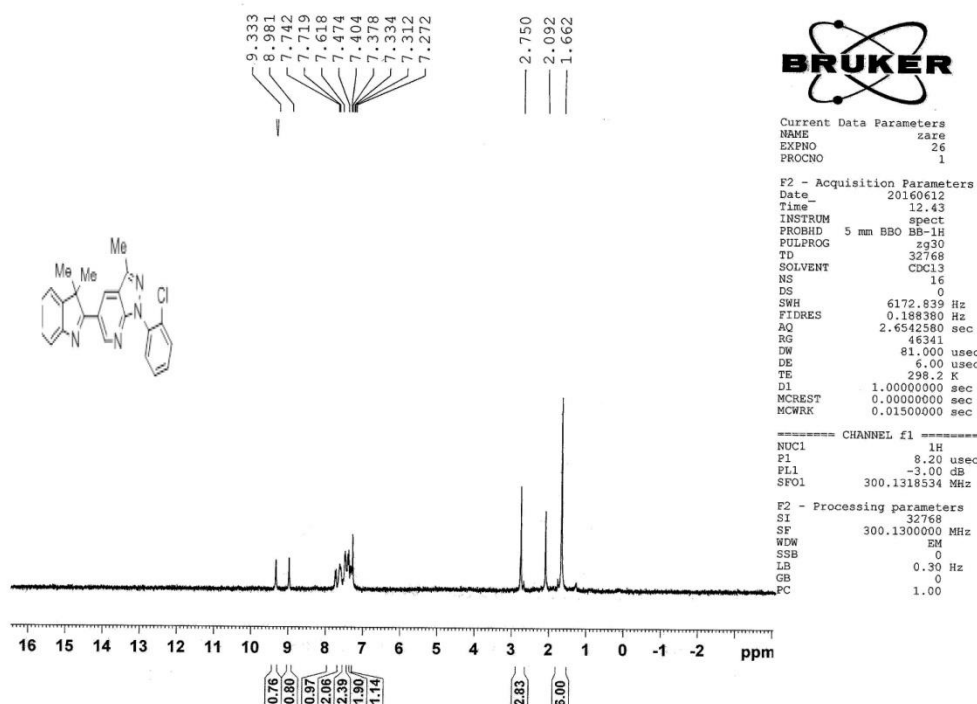

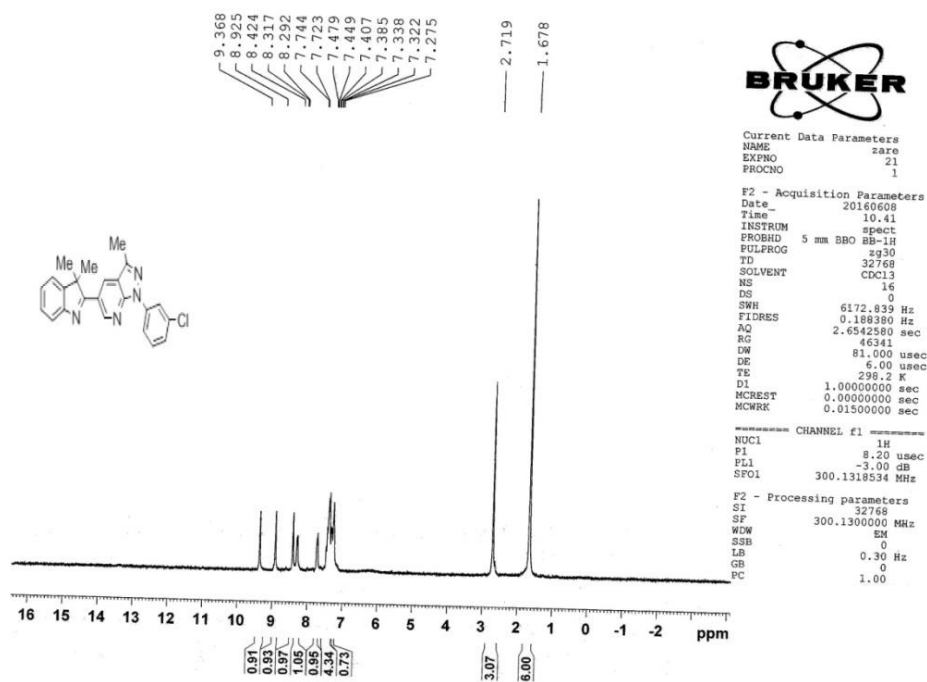
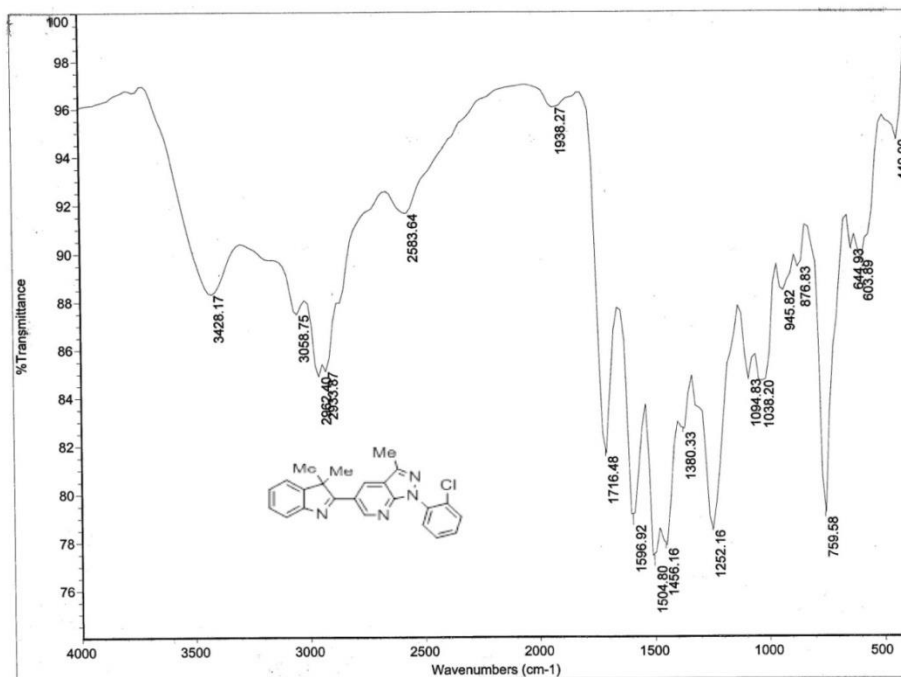

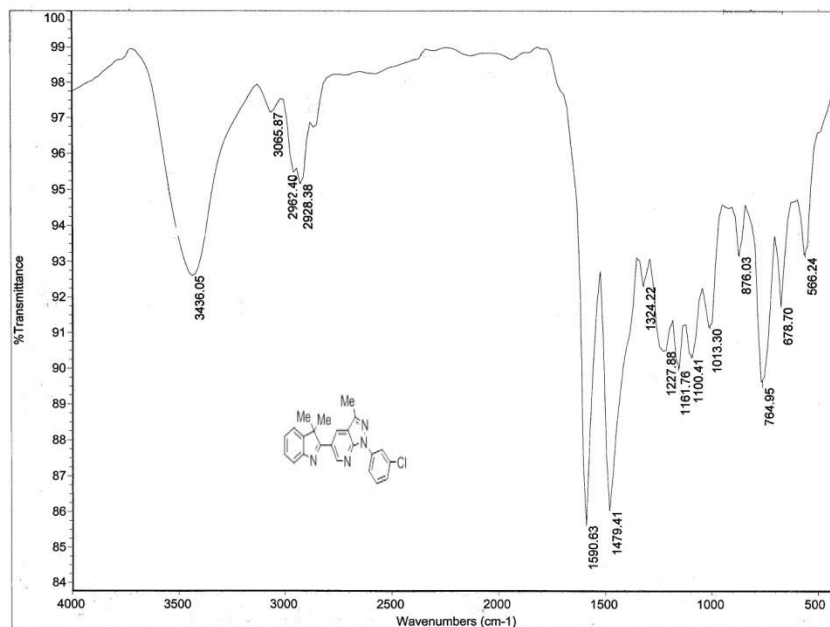
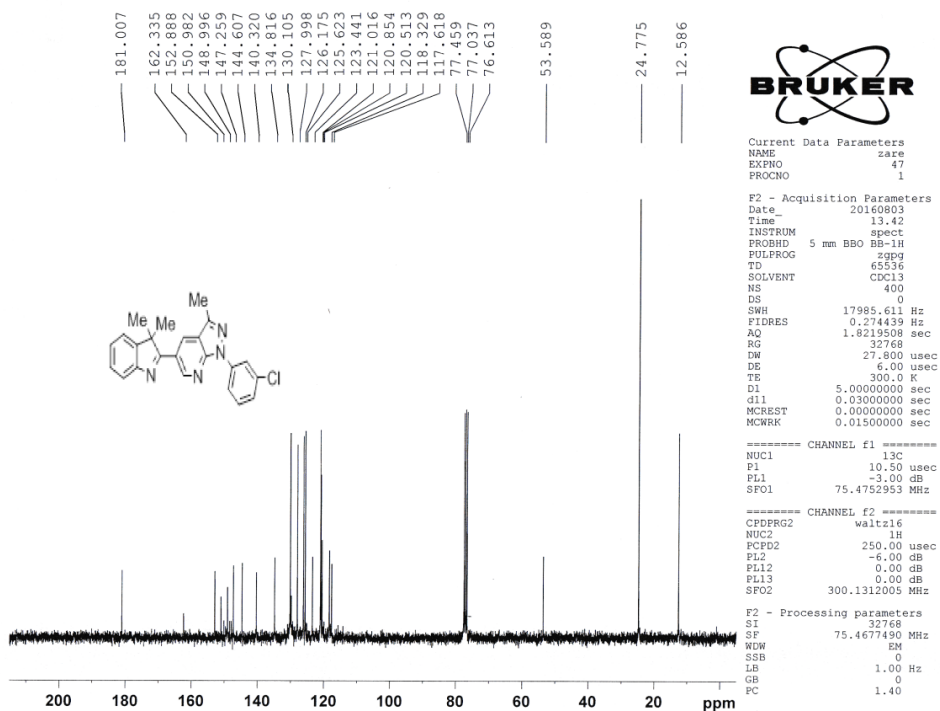

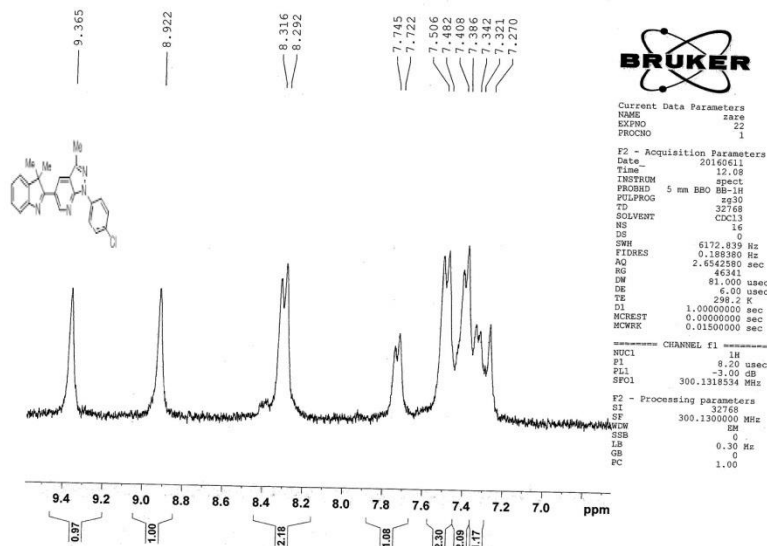
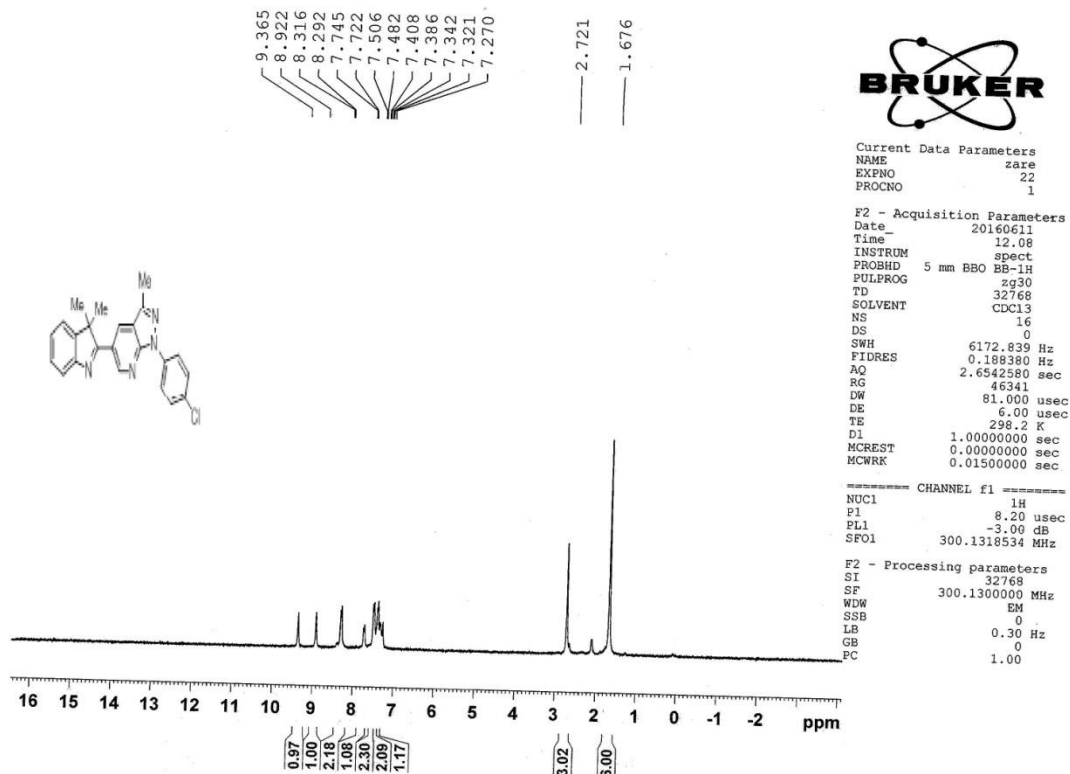

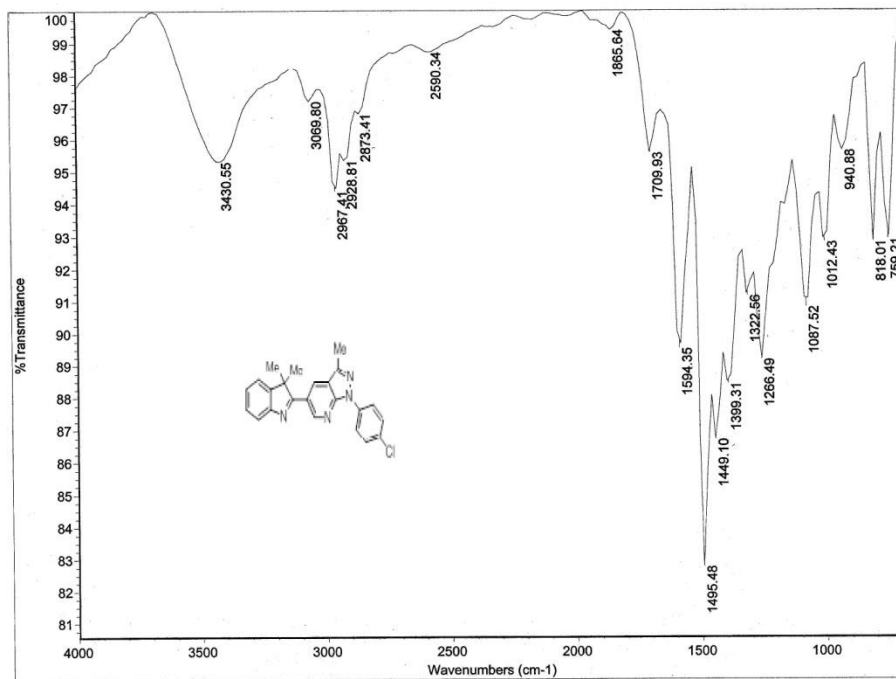
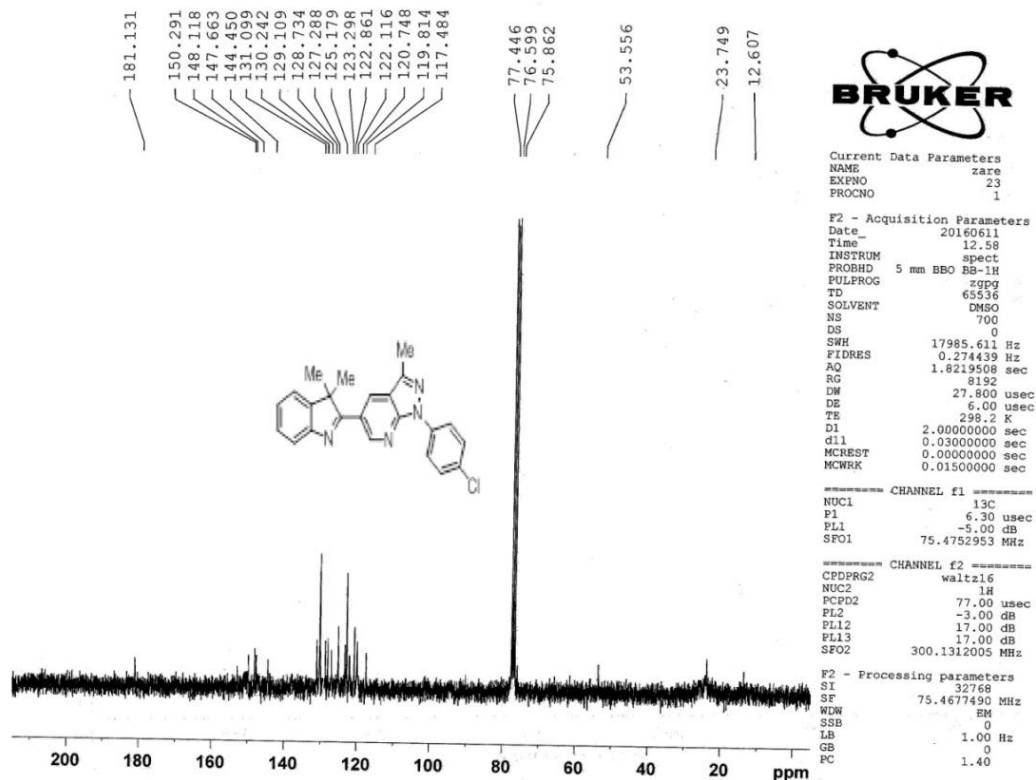

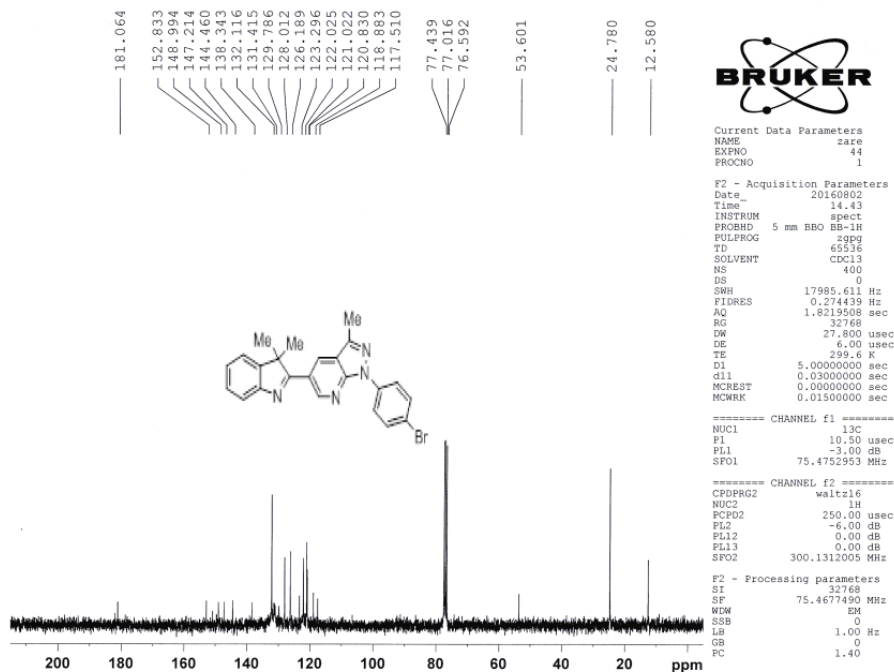
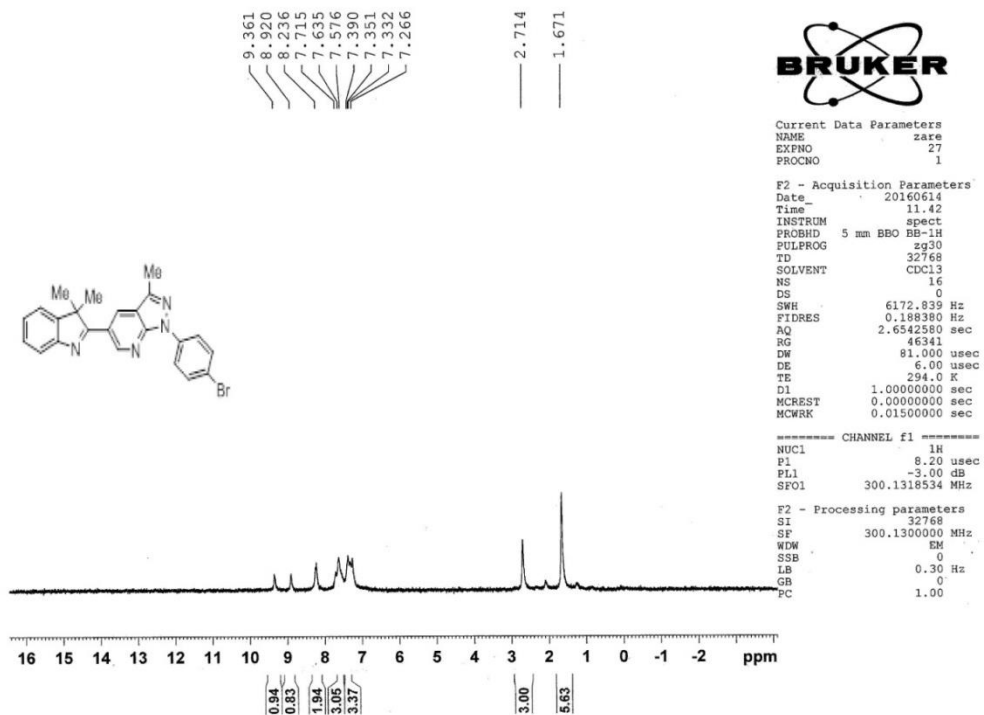

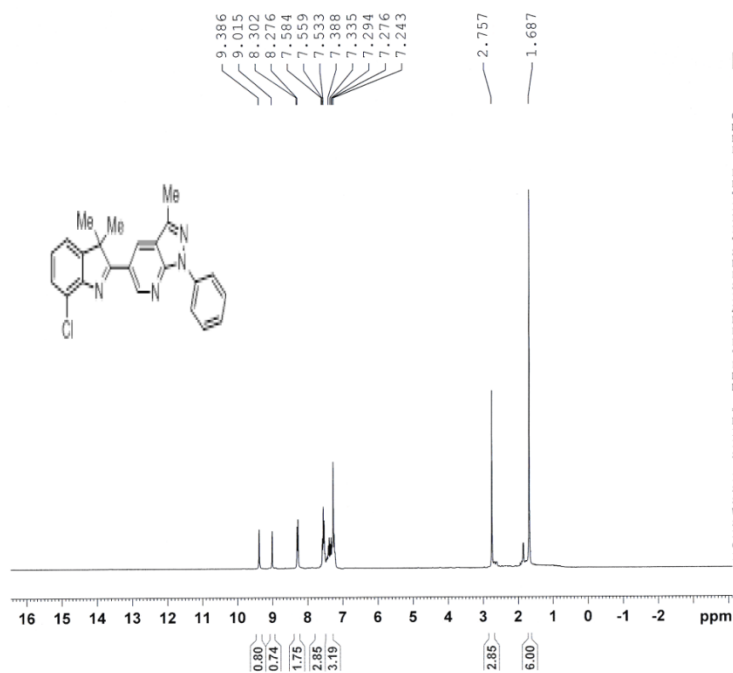
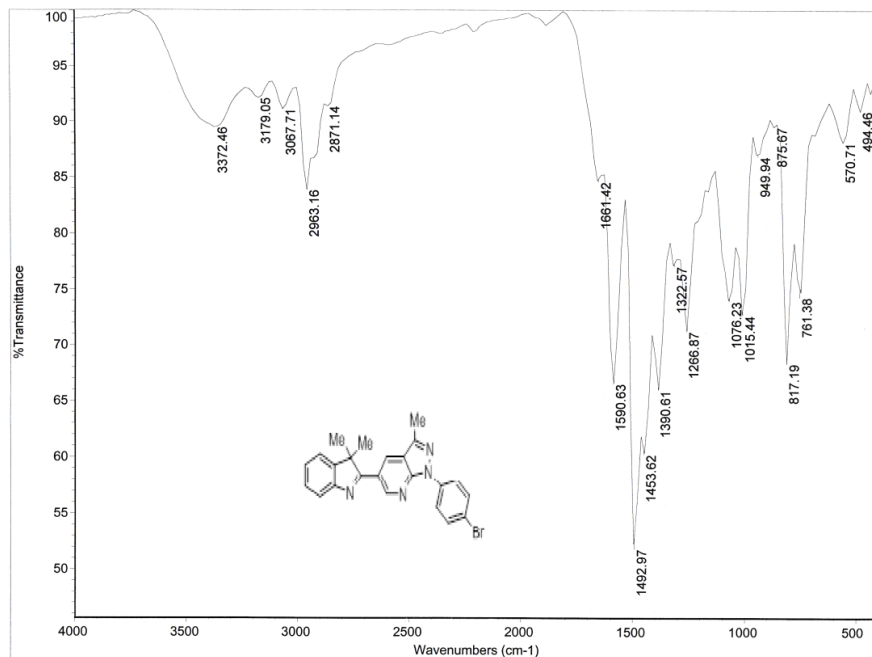

```

Current Data Parameters
NAME       zare
EXPNO     45
PROCNO    1

F2 - Acquisition Parameters
Date_     20160803
Time      10.35
INSTRUM   spect
PROBHD    5 mm BBO BB-1H
PULPROG   zg
TD         32768
SOLVENT   CDCl3
NS         16
DS         0
SWH        6172.839 Hz
FIDRES     0.188380 Hz
AQ         2.6542380 sec
RG         4597.6
DW         81.000 usec
DE         6.00 usec
TE         298.6 K
D1         1.00000000 sec
MCREST    0.00000000 sec
MCWRK     0.01500000 sec

===== CHANNEL f1 =====
NUC1       1H
P1         55.00 usec
PL1        -6.00 dB
SFO1       300.1318534 MHz

F2 - Processing parameters
SI         32768
SF         300.1300000 MHz
WDW        EM
SSB        0
LB         0.30 Hz
GB         0
PC         1.00
    
```

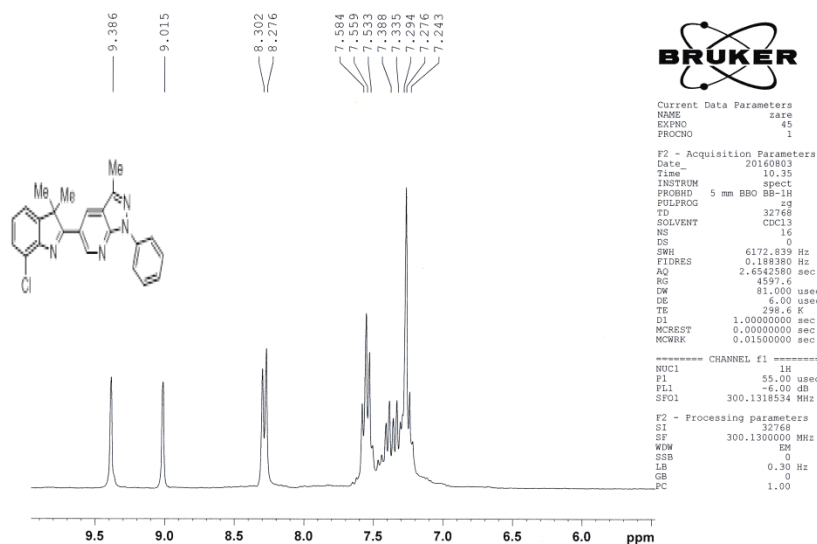

```

Current Data Parameters
NAME      zaze
EXPNO    45
PROCNO   1

F2 - Acquisition Parameters
Date_    20160803
Time     10.35
INSTRUM  spect
PROBHD   5 mm BBO BB-1H
PULPROG  zg
TD        32768
SOLVENT  CDCl3
NS        16
DS        0
SWH      6172.839 Hz
FIDRES   0.188380 Hz
AQ       2.6542580 sec
RG       4597.6
DW       81.000 usec
DE       6.00 usec
TE       298.6 K
D1       1.00000000 sec
MCREST   0.00000000 sec
MCWRK    0.01500000 sec

----- CHANNEL f1 -----
NUC1     1H
P1       55.00 usec
PL1     -6.00 dB
SF01    300.1318534 MHz

F2 - Processing parameters
SI       32768
SF       300.1300000 MHz
WDW      EM
SSB      0
LB       0.30 Hz
GB       0
PC       1.00
    
```

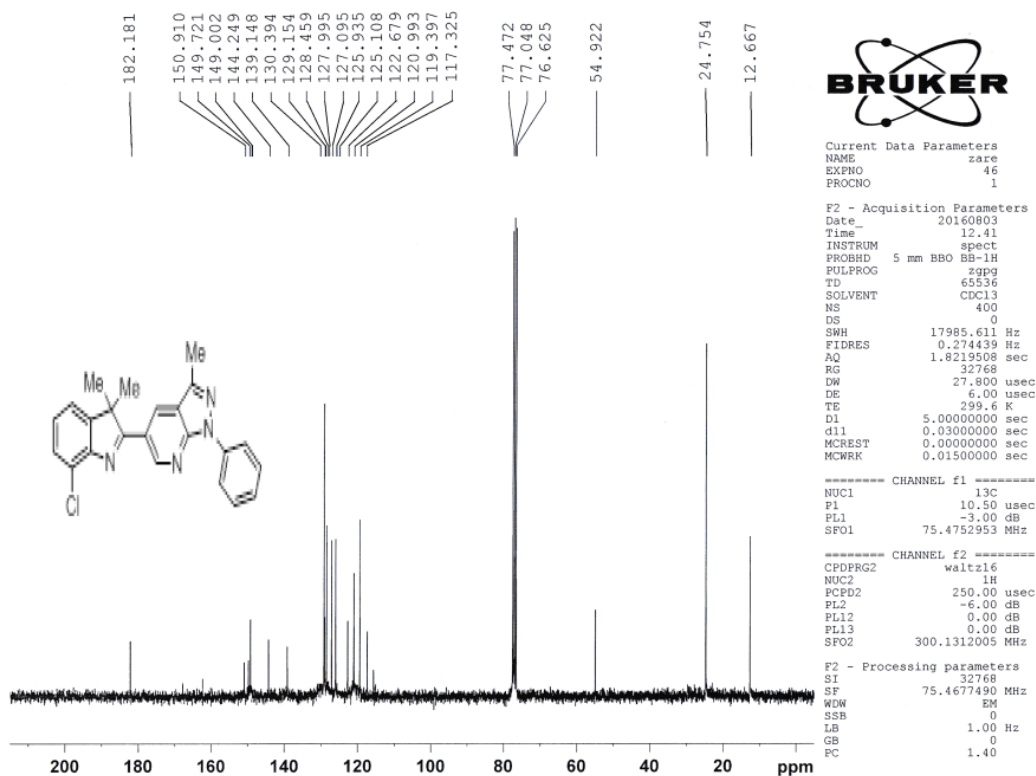

```

Current Data Parameters
NAME      zaze
EXPNO    46
PROCNO   1

F2 - Acquisition Parameters
Date_    20160803
Time     12.41
INSTRUM  spect
PROBHD   5 mm BBO BB-1H
PULPROG  zgpg
TD        65536
SOLVENT  CDCl3
NS        400
DS        0
SWH      17985.611 Hz
FIDRES   0.274439 Hz
AQ       1.8219508 sec
RG       32768
DW       27.800 usec
DE       6.00 usec
TE       299.6 K
D1       5.00000000 sec
d11      0.03000000 sec
MCREST   0.00000000 sec
MCWRK    0.01500000 sec

----- CHANNEL f1 -----
NUC1     13C
P1       10.50 usec
PL1     -3.00 dB
SF01    75.4752953 MHz

----- CHANNEL f2 -----
CPDPRG2  waltz16
NUC2     1H
PCPD2    250.00 usec
PL2     -6.00 dB
PL12    0.00 dB
PL13    0.00 dB
SF02    300.1312005 MHz

F2 - Processing parameters
SI       32768
SF       75.4677490 MHz
WDW      EM
SSB      0
LB       1.00 Hz
GB       0
PC       1.40
    
```

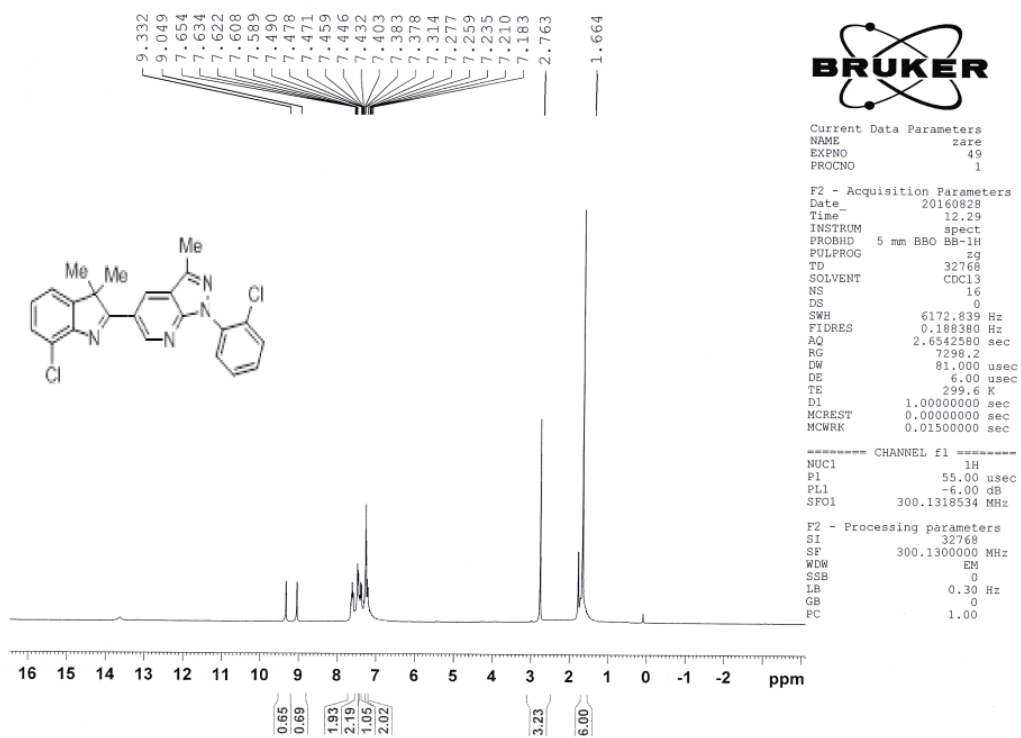
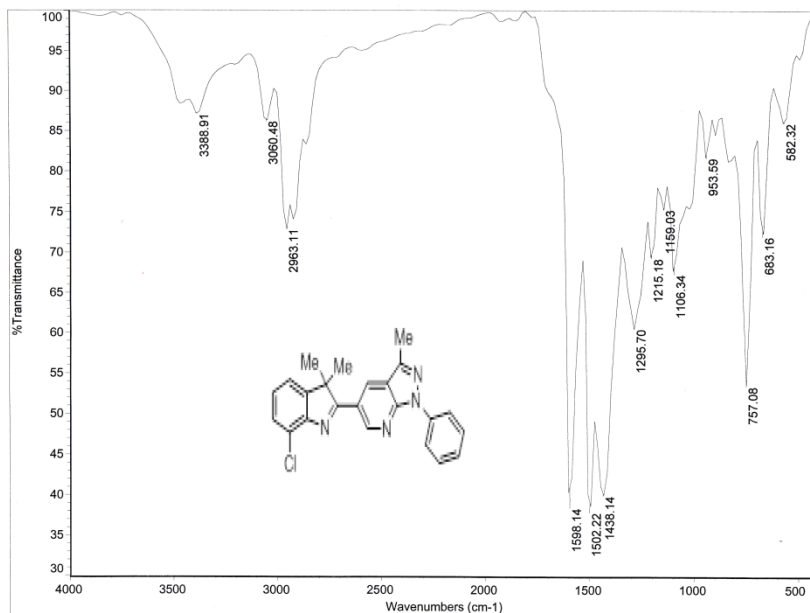

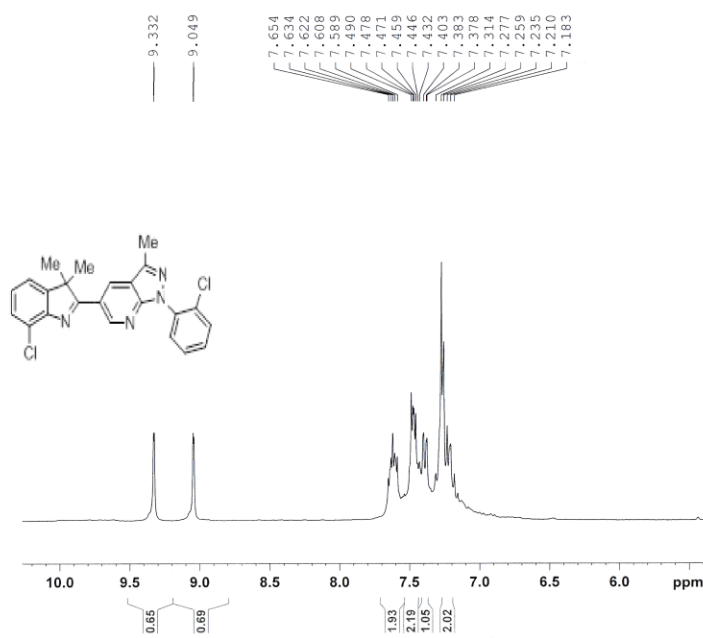

Current Data Parameters
 NAME zare
 EXPNO 49
 PROCNO 1

F2 - Acquisition Parameters
 Date_ 20160828
 Time 12.29
 INSTRUM spect
 PROBHD 5 mm BBO BB-1H
 PULPROG zgpg30
 TD 32768
 SOLVENT CDCl3
 NS 16
 DS 0
 SWH 6172.839 Hz
 FIDRES 0.188360 Hz
 AQ 2.6342580 sec
 RG 7298.2
 DW 81.000 usec
 DE 6.00 usec
 TE 299.6 K
 D1 1.00000000 sec
 MCREST 0.01500000 sec
 MCWRK 0.01500000 sec

----- CHANNEL f1 -----
 NUC1 1H
 P1 55.00 usec
 PL1 -6.00 dB
 SFO1 300.1318534 MHz

F2 - Processing parameters
 SI 32768
 SF 300.1300000 MHz
 WDW EM
 SSB 0
 LB 0.30 Hz
 GB 0
 PC 1.00

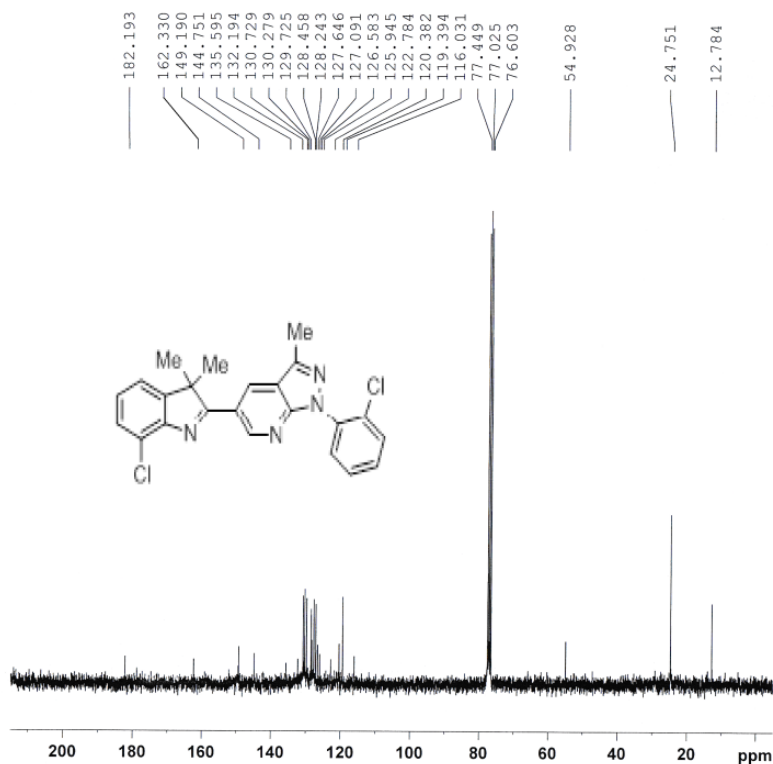

Current Data Parameters
 NAME zare
 EXPNO 53
 PROCNO 1

F2 - Acquisition Parameters
 Date_ 20160829
 Time 10.23
 INSTRUM spect
 PROBHD 5 mm BBO BB-1H
 PULPROG zgpg30
 TD 65536
 SOLVENT CDCl3
 NS 400
 DS 0
 SWH 17985.611 Hz
 FIDRES 0.274439 Hz
 AQ 1.8219508 sec
 RG 32768
 DW 27.800 usec
 DE 6.00 usec
 TE 299.2 K
 D1 5.00000000 sec
 d11 0.03000000 sec
 MCREST 0.00000000 sec
 MCWRK 0.01500000 sec

----- CHANNEL f1 -----
 NUC1 13C
 P1 10.50 usec
 PL1 -3.00 dB
 SFO1 75.4752953 MHz

----- CHANNEL f2 -----
 CPDPRG2 waltz16
 NUC2 1H
 PCPD2 250.00 usec
 PL2 -6.00 dB
 PL12 0.00 dB
 PL13 0.00 dB
 SFO2 300.1312005 MHz

F2 - Processing parameters
 SI 32768
 SF 75.4677490 MHz
 WDW EM
 SSB 0
 LB 1.00 Hz
 GB 0
 PC 1.40

